GENERAL LIBRARY,
UNIV. OF MICH.
MAR 12 1906

THE

Publishers' Weekly

THE AMERICAN

BOOK TRADE JOURNAL

WITH WHICH IS INCORPORATED

The American Literary Gazette and Publishers' Circular.

[ESTABLISHED 1852.]

PUBLICATION OFFICE, 298 BROADWAY, NEW YORK.

Entered at the Post-Office at New York, N. Y., as second-class matter.

VOL. LXIX., No. 10. NEW YORK, March 10, 1906. WHOLE No. 1780

No recent novel has received such universal praise from press and public alike as

The Angel of Pain

BENSON'S

GENUINE LOVE STORY

SECOND EDITION

"It is a remarkable book."
—*Chicago Tribune*

"It far exceeds anything its talented author has previously produced."
—*Newark Evening News*

12mo. Cloth. $1.50

Just Published

THE TRUE ANDREW JACKSON

By CYRUS TOWNSEND BRADY

A new volume in "*The True Biographies Series.*" Beautifully illustrated.
Cloth, $2.00 net. Half levant, $5.00 net.

The **Second Edition** of **THE WIFE OF THE SECRETARY OF STATE** is nearly gone!

J. B. LIPPINCOTT COMPANY PHILADELPHIA

READY IN APRIL

A Remarkable New Story

By MARAH ELLIS RYAN, author of "Told in the Hills," etc.

For the Soul of Rafael

WHEN a dashing, pleasure-loving Spaniard has a marriage "arranged" for him with a young woman he has never seen, a beautiful, saint-like girl of great devotion and piety, it is hardly reasonable to expect any happiness from such a union. A man like Rafael would scarcely be in sympathy with the amount of time his wife spent in prayer and the confessional. And his friends would scarcely be her friends. In a case like this there is always some one to catch the wandering eye of the indifferent husband.

Perhaps these elements do not seem to provide any novelty in plot-building. But that is because they are *elements* only, because it is not possible in a word to convey any adequate idea of the glowing picturesque quality of this romance of Old California, in which all the characters are of the fine aristocratic Spanish type. There is only one American. How much of a hero he is can be imagined when it is realized that he is able to offer Rafael's wife her only possibility of happiness, yet is strong and fine enough to hold them both to the line of duty. Possibly the reader will not think that Rafael's soul is worth the sacrifices made for it, but that is always so in affairs of this kind. There is some tragedy in the book, of course, but as a story it is wonderfully moving, and of absorbing interest from the very beginning. It is a romance of strong passions and a splendid renunciation that will appeal to a wide audience.

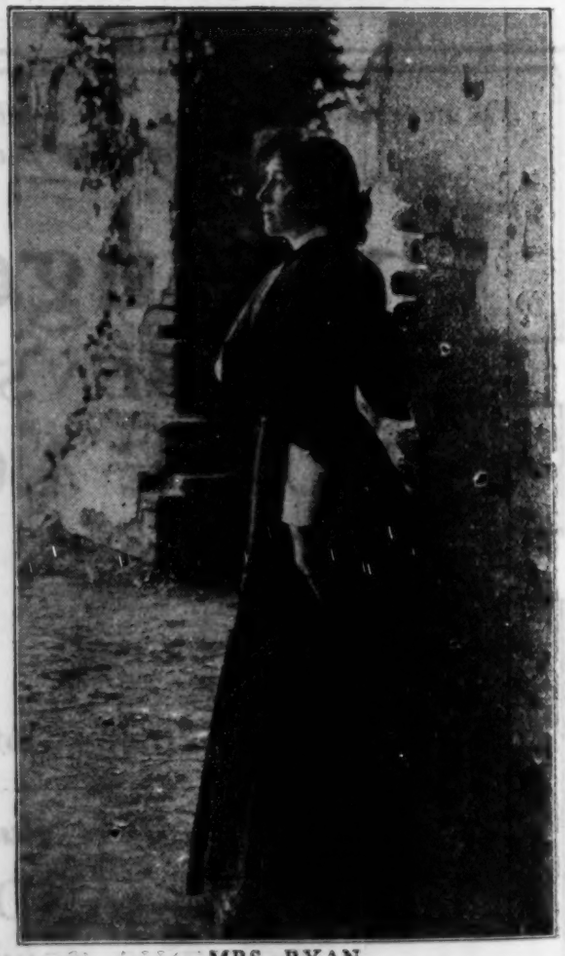

MRS. RYAN

UPON the appearance of the book has been lavished an amount of attention seldom accorded a book of fiction. It will be printed in two colors, with decorations of the most striking character. The illustrations are from a series of remarkable photographs taken under the direction of Mrs. Ryan, and are in no sense like the ordinary photographic illustrations, as they are printed in soft tones and mounted in on a background tint. The reputation of the publishers as makers of beautiful books is likely to be much enhanced by this notable production.

With unusual photographic illustrations and decorations in tint. Large 12mo, $1.50

A. C. McCLURG & CO., PUBLISHERS

Two Notable New Novels

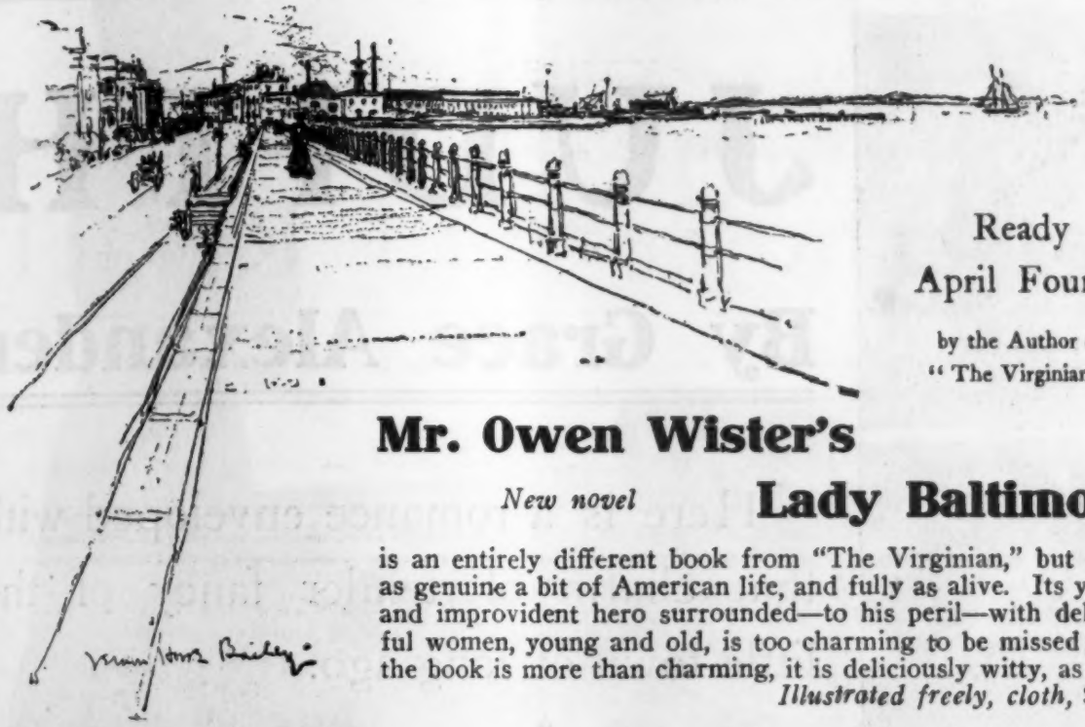

Ready
April Fourth

by the Author of
"The Virginian"

Mr. Owen Wister's

New novel **Lady Baltimore**

is an entirely different book from "The Virginian," but quite as genuine a bit of American life, and fully as alive. Its young and improvident hero surrounded—to his peril—with delightful women, young and old, is too charming to be missed; and the book is more than charming, it is deliciously witty, as well.
Illustrated freely, cloth, $1.50.

READY APRIL SECOND. *By the Author of "The Pride of Jennico."*

Mr. Egerton Castle's *new novel* If Youth but Knew

is in his characteristic vein of pure romance. Few writers have such a gift of expressing radiant freshness, the atmosphere of a world still young. The illustrations by Mr. Launcelot Speed are in unusually close sympathy with the text, as they have been drawn under the direct supervision of the author and among the scenes of the story. *Illustrated, cloth,* $1.50.

The Life of John Wesley *by* **C. T. Winchester**
Professor of English Literature in Wesleyan University. *Cloth, 8vo,* $1.50 *net (postage 15 cts.)*
It is a truthful, vivid narrative of a personality of unusual power, one of the most prominent figures of the eighteenth century, one who for some thirty years probably exerted a stronger personal influence than any other man in England.

Grove's Dictionary of Music and Musicians *New Edition*
By SIR GEORGE GROVE. Revised and greatly enlarged edition, in five volumes, illustrated with plates and text cuts.
Vol. I. already issued. Vol. II., just ready. Cloth, 8vo, $5.00 *net per volume*

The Life and Writings of Benjamin Franklin *Fourth Volume*
Edited by ALBERT H. SMYTH, Professor of the English Language and Literature in the Central High School, Philadelphia. Limited Library Edition, in ten volumes, to appear at monthly intervals.
Volumes I.-III., previously issued. Volume IV., just ready. Cloth, 8vo, $3.00 *net per volume*

The first volume of the new work by Henry Charles Lea, LL.D.

A History of the Inquisition of Spain *To be complete in four volumes*
The author makes an uncommonly interesting contribution to the study of human history in his clear, illuminating account of how Spain developed from the most tolerant to the most intolerant of Christian countries. Of the disastrous outcome his later volumes will be the record.
Volume I. 620 8vo pages. $2.50 *net (postage 22 cts.)*

By the same author

A History of the Inquisition of the Middle Ages
In three octavo volumes of about 600 pages each. *Cloth, gilt tops,* $7.50 *for the set*

Published by **THE MACMILLAN COMPANY** 64-66 Fifth Ave. New York

A Romance of the Candle Light Times

JUDITH

By Grace Alexander

Here is a romance enveloped with that charm of tender fancy of the little town of long ago.

The scene is the Ohio valley, a scene for romance and for love beneath warm skies intensely colored.

"Judith" is the sort of love story of which people never weary. Full of the warmth of feeling, beauty of style, and plot of human power that mark great literature.

Six Illustrations by George Wright

12mo, cloth, $1.50

THE BOBBS-MERRILL COMPANY, PUBLISHERS, - - INDIANAPOLIS

DAVID M. PARRY'S ROMANCE OF SOCIALISM

The SCARLET EMPIRE

A young socialist by strange chance finds himself on the lost island of Atlantis under the sea. There a thoroughgoing social democracy is in active operation. He passes through enthralling adventures, has a passionate love affair, and learns by the way how ruinous to the state, how destructive to all the interests of life are the principles of socialism when carried to their logical conclusion. The Scarlet Empire will create a furore of discussion among its friends and enemies.

Ten masterly drawings in color by H. C. Wall. 12mo, cloth, $1.50 postpaid

THE BOBBS-MERRILL COMPANY *Publishers* INDIANAPOLIS, U. S. A.

Ready Wednesday, March 14

A Modern Romance of Great Charm

Maid of Athens

By Lafayette McLaws, author of "When the Land Was Young," etc. A highly romantic novel dealing with Lord Byron's career in Greece, and his love for the Greek girl, Thyrza, one of the most lovable characters in recent fiction. Illustrated by HARRY C. EDWARDS. 12mo, cloth, $1.50.

Miss Ray's New Romance of Quebec

Hearts and Creeds

By Anna Chapin Ray, author of "On the Firing Line," etc. The strongest novel this talented author has yet written. It deals with the marriage of a Protestant girl with a Catholic, and gives a faithful picture of social and political life in Quebec. Illustrated by ALICE BARBER STEPHENS. 12mo, cloth, $1.50.

An Important Historical Work

The Fight for Canada

A Sketch from the History of the Great Imperial War

By Major William Wood. Major Wood views the entire campaign in the aspect of a combined naval and military operation in which sea-power is now made to assume its proper relations to the British conquests. He takes a broad and statesmanlike view of events, and his brilliant work on the Battle of the Plains is rendered especially attractive by his skill in setting forth the situation and the freshness of his illustrations. With portraits, maps and battle plans. 8vo, cloth, $2.50 net.

The Book of Daniel and Modern Criticism

By Rev. Charles H. H. Wright, D.D. 8vo, cloth, $2.50 net.

Popular Editions of Recent Fiction

Painted Shadows	By RICHARD LE GALLIENNE
The Viking's Skull	By JOHN R. CARLING
Sarah Tuldon	By ORME AGNUS
Hassan. A Fellah	By HENRY GILLMAN
The Wolverine	By ALBERT L. LAWRENCE
The Siege of Youth	By FRANCES CHARLES

Five Editions in Five Weeks

The Sage Brush Parson

By A. B. Ward. Even *The Nation*, New York, praises this realistic story of Nevada: "His fortunes and adventures holds one's unflagging interest. The style is crisp, virile, incisive."

LITTLE, BROWN & CO., Publishers, Boston

To any citizen

of the United States or Canada

$15.——$37.——$94.

You can make any one of the above amounts by the sale of a *single set* of books.

This offer is made by a large and *Well Known* publishing house and is limited to August 1, 1906.

For particulars address

"Offer"

Care THE PUBLISHERS' WEEKLY

298 Broadway

NEW YORK CITY

DODD, MEAD & COMPANY
Will Publish on March 14th

THE PATRIOTS
By CYRUS TOWNSEND BRADY
Author of "The Southerners," etc.
A great war novel—the best book the author has written.
12mo, illustrated in color - - - - - $1.50

A MOTOR-CAR DIVORCE
By LOUISE CLOSSER HALE
A delightfully humorous automobile story.
12mo, illustrated in color - - - - - $1.50

HOLLAND DESCRIBED BY GREAT WRITERS
Edited by ESTHER SINGLETON
Author of "London," "Paris," etc.
An important addition to this famous series.
8vo, fully illustrated - - - - - - Net, $1.60

FAMOUS INTRODUCTIONS TO SHAKESPEARE'S PLAYS
Edited by BEVERLEY WARNER, D.D.
A valuable contribution to Shakespeareana.
12mo, cloth - - - - - - - Net, $2.50

Fifth Edition

BARBARA WINSLOW, REBEL

By Elizabeth Ellis

Genuine literary merit is a quality not too readily found in the novels of to-day. Yet upon merit and merit alone rests the unquestioned success of "Barbara Winslow." Even the most critical of critics in the land have succumbed to the charm of this captivating heroine and have written in her praise.

Illustrated by JOHN RAE, $1.50

The Publishers' Weekly.

MARCH 10, 1906.

RATES OF ADVERTISING.

One page	$20 00
Half page	12 00
Quarter page	6 00
Eighth page	4 00
One-sixteenth page	2 00

The rate for front page is $30. Other special pages, $25 each.

The above prices do not include insertions in the "Annual Summary Number," the "Summer Number," the "Educational Number," or the "Christmas Bookshelf," for which higher rates are charged.

Special rates for yearly contracts.

Copyright Notices, Special Notices, and other undisplayed advertisements, 10 cents a line of nonpareil type.

RATES OF SUBSCRIPTION.

One year, postage prepaid in the United States. $3 00
One year, postage prepaid to foreign countries. 4 00
Single copies, 8 cents; postpaid, 10 cents. Special numbers: Educational Number, in leatherette, 50 cents; Christmas Number, 25 cents. Extra copies of the numbers containing the three, six and nine months' Cumulated Lists, 25 cents each, to subscribers only.

PUBLICATION OFFICE, 298 BROADWAY, P. O. BOX 943, N. Y

INDEX TO ADVERTISERS.

	PAGE
American Code Company	884
American News Company	889
American Thermo-ware Co	890
Baker & Taylor Co	892
Baker's Great Book Shop	884
Blakiston's (P.) Son & Co	884
Bobbs-Merrill Company	854, 855
Books for Sale	883
Books Wanted	876
Business for Sale	883
Butler-Ward Co	892
Cazenove (C. D.) & Son	884
Copyright Notices	883
Dodd, Mead & Co	858
Doubleday, Page & Co	885
Gilbo & Co	892
Houghton, Mifflin & Co	886, 887
Jenkins (Wm. R.)	884
Kay Printing House	892
Kellogg (Andrew H.) Co	884
Libbie (C. F.) & Co	892
Lippincott (J. B.) Company	851
Little, Brown & Co	856
McClurg, (A. C.) & Co	852, 894
Macmillan Company	853
Maggs Brothers	884
Murphy (John J.)	884
Ogilvie (J. S.) Publishing Co	890
Pelton (E. R.)	884
Special Notices	884
Spencer (Walter T.)	884
Tabard Inn Library	891
Van Everen (P. F.)	884

NOTES IN SEASON.

THE AMERICAN NEWS COMPANY have added to their *Library of Popular Fiction* "The King of Honey Island," by Maurice Thompson, author of "Alice of Old Vincennes."

McCLURE, PHILLIPS & Co. have on their list for early publication this spring "More Stories of Married Life," by Mary Stewart Cutting, whose earlier stories of suburban life, "Little Stories of Married Life" and "Little Stories of Courtship," have been so successful.

THE J. B. LIPPINCOTT COMPANY, Philadelphia, have just published an important scientific work, "Electric Meters," by Henry G. Solomon; a volume on "Mining Law of the British Empire," by Charles J. Alford; also, a new edition of Chambers's "Cyclopædia of English Literature" in three volumes.

DOUBLEDAY, PAGE & Co. will publish on the 12th inst. Lady Henry Somerset's new novel, "Under the Arch," a story of London life during the time of the Anglo-Boer war; also, Una L. Silberrad's new story "Curayl." They will publish in April a work on "How to Make a Fruit Garden," by S. W. Fletcher.

THE MACMILLAN COMPANY will publish during the first week of April "Lady Baltimore," by Owen Wister, the author of "The Virginian," a charming and deliciously witty description of a phase of genuine American life different from that heretofore delineated by the author; also, a new novel by Egerton Castle, entitled "If Youth But Knew," written in the author's characteristic vein of pure romance, with illustrations by Launcelot Speed.

HARPER & BROTHERS have just ready the initial volume of their series of novelettes edited by W. D. Howells and H. M. Alden, entitled "Their Husbands' Wives." The volume bears, as is subtly indicated, upon an interesting phase of married life. Elizabeth Stuart Phelps, Abby Meguire Roach, Mark Twain, Emery Pottle, George Hibbard, and Grace Ellery Channing each present this theme according to their diverse interpretations of life, thus affording a refreshing novelty of effect.

A. C. McCLURG & Co. will publish next month a new story by Marah Ellis Ryan, author of "Told in the Hills," etc., entitled "For the Soul of Rafael," a romance of "Old California," in which all the characters are of the fine aristocratic Spanish type, said to be "full of strong passion and a splendid renunciation." The illustrations are from a series of remarkable photographs taken under the direction of Mrs. Ryan, printed in soft tints and mounted on a background tint. They have also nearly ready a new book by Miss Tynan, entitled "Dick Pentreath," with illustrations by George Alfred Williams.

DODD, MEAD & Co. will publish on the 14th inst. a new novel by Cyrus Townsend Brady, entitled "The Patriots," a story of the war between the States, beginning with a chapter in the life of Lee and closing with a vivid description of the battle of Gettysburg, with illustrations in two colors by Walter H. Everett; "A Motor Car Divorce," by Louise Closser Hale, a clever automobile story, with thirty-six illustrations of such towns and scenes in the automobile journey as have never been referred to in other automobile stories, drawn by the author's husband; "Holland Described by Great Authors," by Esther Singleton, with a large number of illustrations; also, "Famous Introductions to Shakespeare's Plays, by the Notable Editors of the Eighteenth Century," edited, with a critical introduction and biographical and explanatory notes, by Dr. Beverly Warner, author of "English in Shakespeare's Plays," etc.

WEEKLY RECORD OF NEW PUBLICATIONS.

☞ The prices of *net* books published under the rules of the American Publishers' Association are preceded in this list by a double asterisk **, and the word net follows the price. The prices of *fiction* (not net) published under the rules are preceded by a dagger †. The prices of *net* books not covered by the rules, whether published by members of the American Publishers' Association or not, are preceded by a single asterisk, and the word net follows the price. ☜

The abbreviations are usually self-explanatory. c. after the date indicates that the book is copyrighted; if the copyright date differs from the imprint date, the year of copyright is added. Books of foreign origin of which the edition (annotated, illustrated, etc.) is entered as copyright, are marked c. ed.; translations, c. tr.; n. p., in place of price, indicates that the publisher makes no price, either net or retail, and quotes prices to the trade only upon application.

A colon after initial designates the most usual given name, as: A: Augustus; B: Benjamin; C: Charles; D: David; E: Edward; F: Frederic; G: George; H: Henry; I: Isaac; J: John; L: Louis; N: Nicholas; P: Peter; R: Richard; S: Samuel; T: Thomas; W: William.

Sizes are designated as follows: F. (folio: over 30 centimeters high); Q. (4to: under 30 cm.); O. (8vo: 25 cm.); D. (12mo: 20 cm.); S. (16mo: 17½ cm.); T. (24mo: 15 cm.); Tt. (32mo: 12½ cm.); Fe. 48mo: 10 cm.). Sq., obl., nar., designate square, oblong, narrow books of these heights.

Abbott, Howard Strickland. A treatise on the law of municipal corporations. St. Paul, Keefe-Davidson Law Book Co., 1906. c. 3 v., O. shp., $18.

Abrams, Albert. Man and his poisons: a practical exposition of the causes, symptoms and treatment of self-poisoning. N. Y., E. B. Treat & Co., 1906. c. 268 p. il. 8°, cl., *$1.50 net.
Bibliography.

Adelborg, Ottilia. Clean Peter and the children of Grubbylea; tr. by Ada Wallas. [New ed.] N. Y., Longmans, Green & Co., 1905. 24 p. obl. D. cl., $1.25.
See note, "Weekly Record," P. W., October, 1901, [1551.]

Alexander, Grace. Judith: a story of the candle-lit fifties; with il. by G: Wright. Indianapolis, Ind., Bobbs-Merrill Co., [1906. Mr.] c. 7+431 p. D. cl., †$1.50.
Judith La Monde's home was in Camden, a little town on the Ohio river. She returns to it after several years spent abroad, and reluctantly renews her engagement with Abel Troop, a young farmer she had promised to marry when a mere child. She meets a young Methodist minister in Camden, whose love for her makes it seem impossible for her to marry Abel. The story turns upon their struggle with their consciences and Judith's final marriage to Abel and its tragical outcome. The time is in the '50s in the days of crinoline. The gossip and homely events of village life make the story.

Amram, D: Werner. Leading cases in the Bible. Phil., J. H. Greenstone, 1905. c. 9+220 p. D. cl., *$1.50 net.
Thirteen of the cases appearing in this volume were published in the *Green Bag* of Boston during the years 1900 and 1901. "The trial of Jeremiah" appeared in the *Biblical World* of Chicago in December, 1900.

Archaeological Institute of America. Supplementary papers of the American School of Classical Studies in Rome. v. 1. N. Y., Macmillan, 1906. 8+220 p. 4°, cl., *$3 net.

Babson, Roger Ward. Bond offerings; prepared as a pocket reference for the use of the subscribers to "The composite circular of corporation bond offerings and other dealers." International 1906 ed. Wellesley Hills, Mass., Office of Roger W. Babson, Inc., 1906. c. 208 p. nar. S. leath., $10; in case, $11.
Gives the maximum and minimum prices of corporation bonds, excluding municipal bonds, offered for sale during 1905, by various dealers in the United States. Arranged alphabetically under name of bond. A similar list is published devoted exclusively to municipal bonds.

Babson, Roger Ward. A list of classified stock brokers, note brokers and bond dealers of the one hundred largest cities of the United States and Canada; with the names and addresses first arranged geographically, with the cities arranged alphabetically, and with the firms of a given city arranged alphabetically under said city; all names being inserted in the exact form for use. International ed. Wellesley Hills, Mass., Office of Roger W. Babson, Inc., [1906.] c. 143 p. nar. S. leath., $4.50.
Supplemental to "Bond offerings."

Baldwin, Ja., *ed.* Nine choice poems of Longfellow, Lowell, Macaulay, Byron, Browning and Shelley; ed., with introductory sketches and notes, by Ja. Baldwin. N. Y., American Book Co., [1906. F21.] c. 112 p. D. cl., 25 c.
The nine poems are: Longfellow's "Skeleton in armor," Lowell's "The singing leaves," "Rhœcus," Macaulay's "A lay of ancient Rome," Byron's "Apostrophe to the ocean," Browning's "Incident of the French camp," Shelley's "To a skylark," Lowell's "Under the willows" and "Under the old elm." The selection of these particular pieces originated in the requirement of the New York State Education Department that examinations for preliminary certificates in English in the public schools of the State shall be based upon them or their equivalent.

Baldwin, Ja. Mark, *ed.* Dictionary of philosophy and psychology; including many of the principal conceptions of ethics, logic, æsthetics, philosophy of religion, mental pathology, anthropology, neurology, physiology, economics, political and social philosophy, philology, physical science anl education; and giving a terminology in English, French, German and Italian; written by many hands and ed. by Ja. Mark Baldwin. In 3 v. v. 3, in 2 pts. N. Y., Macmillan, 1906. 25+542; 543-1192 p. 8°, cl., ea., $5.

Bardeen, C: Russell. Anatomy in America. Madison, Wis., University of Wisconsin, 1905. 205 p. O. (Bulletin of the University of Wisconsin, Science ser.) pap., 50 c.
The professor of anatomy in the University of Wisconsin in this address, delivered before the Science Club, traces the growth of the science of anatomy from the days of Aristotle, considers what America has contributed to this growth, and what it is hoped Wisconsin will contribute toward it. Fully two-thirds of the pamphlet is made up of full explanatory notes.

Barry, W:, *D.D.* The tradition of Scripture: its origin, authority and interpretation. N. Y., Longmans, Green & Co., 1906. 25+278 p. D. (Westminster lib.: a ser. of manuals for Catholic priests and students.) cl., *$1.20 net.
Author is a priest in the English Roman Catholic Church and also author of "The papal monarchy,"

"Ernest Renan," etc. Designed for hard-worked clergy, students and Catholic laymen who would acquaint themselves with the history and textual interpretation of the Bible. Opinions of Catholic commentators, particularly modern ones, are quoted and also of many non-Catholic scholars. The various books of the Bible are discussed in turn and there are copious foot-note references and a 7-page bibliography.

Bérard, Victor. British imperialism and commercial supremacy; tr. by H. W. Foskett. N. Y., Longmans, Green & Co., 1906. 10+298 p. O. cl., *$2.60 net.

A survey of the commercial and industrial situation in Great Britain by the Secretary of the *Revue de Paris*. Mr. Chamberlain is the subject of several chapters, and his impress upon economic and political problems is repeatedly emphasized. He is pictured as the representative Briton. The condition of England under Free Trade is described, and the gradual rise and progress of Protectionism, the natural outcome of Chamberlain's imperialistic theories. Causes for England's decrease in manufacturing, however, are ascribed to her lack of progressiveness in applying modern scientific methods to problems of manufacture and commerce after the manner of Germany. The author decries the effects of Imperialism.

Bergamo, *Fra* Gaetano da. Thoughts and affections of the passion of Jesus Christ for every day in the year; taken from the Holy Scripture and the writings of the Fathers of the Church; from the Italian. N. Y., Benziger Bros., 1905. c. 24+527 p. D. cl., $2.

A new translation by one of the Passionist Fathers of the United States of a work long out of print.

Berman, H: Worshippers: a novel. N. Y., Grafton Press, [1906.] c. 272 p. D. cl., †$1.50.

The "worshippers" are of the Russian Jewry of America, chiefly of New York and Philadelphia, who may be called the "Wandering Jews" of the intellect, people full of big aspirations for the average man. A physician, an author and an aspiring actress are the chief characters and they gather about them the "worshippers" of their pessimistic, optimistic and socialistic theories. Gives a fair view of the bohemian existence of these restless spirits whose kin are to-day in revolt in the Czar's domain.

Bible. New Testament. The Coptic version of the New Testament in the northern dialect, otherwise called Memphitic and Bohairic; with introd., critical apparatus, and literal English tr. [N. Y., Oxford University Press, (Amer. Branch)] 1905. 4 v., 8°, cl., $28.

Coptic and English on opposite pages. Preface signed: G. H. *i. e.* George William Horner. *Contents:* The Gospels of St. Matthew and St. Mark, ed. from ms. Huntington 17 in the Bodleian Library; The Gospels of St. Luke and St. John, ed. from ms. Huntington 17 in the Bodleian Library; The Epistles of St. Paul, ed. from ms. Oriental 424 in the British Museum; The Catholic epistles and the Acts of the Apostles, ed. from ms. Oriental 424; The Apocalypse, ed. from ms. Curzon 128 in care of the British Museum.

Black, *Mrs.* Margaret Horton Potter, [*Mrs.* J: Donald Black.] The genius. N. Y., Harper, 1906. [Mr.] c. 5+449 p. D. cl., †$1.50.

A story of Russian life, based upon the career of a famous Russian composer. Ivan Gregoriev is the sensitive, gifted son of a powerful government official, chief of the Third Section in Moscow, a cruel, unscrupulous man, who breaks the heart of his wife, and after failing to bend Ivan to his wishes, disinherits him. Ivan goes through many trials before his final triumph as an artist. This is the first of the author's "Trilogy of destiny," three stories of Russian life, each complete in itself, but linked together by a supernatural theme.

Blanchard, Edgar Franklin. First century Christianity in twentieth century conditions. [Paterson, N. J., E. F. Blanchard, 1905.] c. 95 p. 8°, pap., 25 c.

Brumbaugh, Martin G. The making of a teacher: a contribution to some phases of the problem of religious education. Phil., Sunday School Times Co., 1905. c. 15+351 p. O. cl., *$1 net. (*Corr. price.*)

Bryce, Ja. The American commonwealth. Abridged ed. for use of colleges and schools: being an introduction to the study of the government and institutions of the United States. Rev. ed. to date. N. Y., Macmillan, 1906. c. 13+555 p. 12°, cl., *$1.75 net.

Campbell, Dudley M. A history of Oneonta from its earliest settlement to the present time. Oneonta, N. Y., G. W. Fairchild & Co., 1906. c. 190 p. il. por. sq. D. cl., *$1 net.

Oneonta is now a post village of about 8000 inhabitants in Otsego County, N. Y., about 60 miles northeast of Binghamton. Previous to the Revolution this territory was the scene of bloody conflicts among the Indian tribes. This volume contains a reprint of a historical sketch published about twenty years ago and much new matter, including a list of the inhabitants at the time the town was organized in 1830, which is virtually the first polling list. The industries of the town are railroad repair shops, a foundry and a silk mill.

Carpenter, Donald A. Hunting big game in the Sierras of Chihuahua; [ed. by Melville A. Pollock.] [Mansfield, O., M. A. Pollock, 1906.] c. 56 p. il. 8°, gratis.

Cheney, Warren. The challenge; with il. by N. C. Wyeth. Indianapolis, Ind., Bobbs-Merrill Co., [1906. Mr.] c. 5+386 p. D. cl., †$1.50.

A story of Alaska, when it was a Russian possession. The scene is laid at one of the trading posts of a great fur company, the characters being Russians in the company's employ. They bring to the small settlement the love and jealousy and desire for revenge born in their native land, and act out a dramatic story. By the author of "The way of the north."

Churchill, Winston. The title mart: a comedy in three acts. N. Y., Macmillan, 1905. c. 4+215 p. D. cl., *75 c. net.

First play by the author of "Richard Carvel," "The crossing," etc. Action turns on the mistaken identity of two Englishmen, one a lord in financial straits, who has come to America to annex an heiress; the other, the son of a rich china manufacturer, both being guests in the Adirondacks camp of Mr. John Blackwell, whose daughter is the heiress sought. Amusing complications result among the various guests. Now being played at the Madison Square Theatre, New York.

Coles, *Rev.* Vincent Stuckey Stratton. Pastoral work in country districts: lectures delivered in the Divinity School at Cambridge, Lent, 1905. N. Y., Longmans, Green & Co., 1906. 4+163 p. D. cl., *$1.20 net.

Contents: Missionary and pastor; The life of the priest; The pastor in relation to the Bible; The pastor in his relation to the Prayer book; The opportunities of the pastor. Author is principal of the Pusey House, Oxford.

Commission of Enquiry, the Congo Free State Government. The Congo: a report of the Commission of Enquiry appointed by the Congo Free State Government: a com-

plete and accurate translation. N. Y., Putnam, 1906. c. 4+167 p. D. (Questions of the day ser.) cl., **$1 net.

A translation of the report submitted to the German Emperor by the Commission of Enquiry instructed to find out the real condition of the native population. Divided into six chapters, entitled: The land régime and the freedom of trade; Taxation; Military expeditions; The concessions; Depopulation; The abandoned infants; Recruiting of soldiers and workmen; Justice.

Comstock, Seth Cook. Marcelle the Mad. N. Y., Appleton, 1906. [Mr.] c. 4+339 p. D. cl., †$1.50.

Marcelle is a female Robin Hood at the head of a band of discontented tradesfolk who are robbing the rich and feeding the poor near where the Duke of Burgundy is holding his court. The story takes place in the time of Louis XI and Charles the Bold. The hero of the tale is in love with one of the young ladies of the Duke's court, and they plan an elopement against the Duke's will. The Duke intercepts them and exiles the hero, who wanders disconsolately into the woods. He is captured by Marcelle and her rough band, and she quickly falls in love with him. The climax is unexpected and very amusing.

Continental Congress. Journals of the Continental Congress, 1774-1789; ed. from the original records in the Library of Congress, by Worthington Chauncey Ford. In 14 or 15 v. v. 4, 1776, January 1-June 4. Wash., D. C., Government Print. Office, 1906. 416 p. Q. cl., per v., $1.

See note, "Weekly Record," P. W., February 11, 1905, [1724.]

Earthly problems in heavenly light: Bennett sermons, 1904; by Ja. Reed [and] H: Clinton Hay. Bost., Massachusetts New-Church Union, 1905. c. 113 p. 16°, cl., *50 c. net.

Contents: Note: The peace of nations, by J. Reed; Social aims and industrial order, by H. C. Hay; The labor question and the blessing of work, by J. Reed; Marriage and divorce, by H. C. Hay. Authors are pastors of the Boston Society of the New Jerusalem.

Ellis, E: Sylvester. Thrilling adventures among the American Indians. Phil., World Bible House, [1905.] c. 9-240 p. il. 8°, (Apply to pubs. for price.)

Reissue of the author's "True story of the American Indians," with a new title-page.

Erbés, Philip H: Unwritten meanings of words; or, phonetic attributes in the nature and origin of language. Chic., Promethean Publishing Co., [1905.] c. 238 p. il. 16°, cl., $1.90.

Fantus, Bernard, *M.D.* A text-book on prescription writing and pharmacy. Chic., Chicago Medical Book Co., 1906. c. 416 p. 8°, cl., $3.

The author is professor of materia medica, Jenner Medical College, Chicago.

Farquhar, E: The youth of Messiah: [poem.] Bost., R: G. Badger, 1905. c. 7-29 p. 12°, bds., $1.

Field, Eugene. My book, to William C. Buskett with the affectionate regards of his friend, Eugene Field; with vignettes by C. M. Seyppel. St. Louis, Mo., [Roswell M. Field,] (privately printed,) 1905. c. 2+29 p. il. (partly col.) 8°.

A limited number of facsimile copies of this book of Eugene Field's autograph verse, with prefatory remarks by his brother, Roswell, have been issued for private distribution.

Franklin, B: The writings of Benjamin Franklin; collected and ed., with a life and introd., by Albert H. Smythe. In 10 v. v. 4, 1760-1766. N. Y., Macmillan, 1906. [F14.] c. 11+471 p. 8°, cl., per v., **$3 net.

Georgia. *Supreme ct.* Reports of cases. v. 24; B. Y. Martin, rep. Reprint ed., annot. by Howard Van Epps. Atlanta, Franklin Printing and Pub. Co., 1905. c. 729 p. O. shp., $3.

Gilman, Theodore. Some social theories of the Revolution, our present day retrogressions, the steps back: an address by Theodore Gilman, Esq., delivered before the New York Society of the Order of the Founders and Patriots of America, January 31, 1905. N. Y., [Theodore Gilman,] (privately printed,) 1905. 20 p. 8°.

Gilson, Roy Rolfe. Miss Primrose: a novel. N. Y., Harper, 1906. [Mr.] c. 3+395 p. D. cl., †$1.25.

An unsensational story of American country life, by the author of "In the morning glow." There are but a few characters—"Miss Primrose" being the devoted daughter of a superannuated divine, bard and scholar, who lives mostly in a chair wheeled about by his daughter, or read to by her. The story is a very slender one, but told with a great deal of tenderness. "Miss Primrose" has a love story in middle life, and there is a boy whose mind is filled with dreams of "Tom Brown at Rugby."

Girardey, *Rev.* Ferreol. The holy season of Lent. N. Y., Benziger Bros., 1906. c. 123 p. nar. Tt. cl., 25 c.

Grove, *Sir* G:, *ed.* Dictionary of music and musicians. New ed., rev. and enl., by J. A. Fuller Maitland. In 5 v. v. 2, F-L. N. Y., Macmillan, 1906. [F21.] c. 9+706 p. pors. 8°, cl., **$5 net.

Hall, E: Hagaman. McGown's Pass and vicinity: a sketch of the most interesting scenic and historic section of Central Park in the city of New York. N. Y., American Scenic and Historic Preservation Society, 1905. c. 48 p. sq. S. pap., 25 c.

The section described lies between 106th and 110th streets and was added to the Park in 1863. McGown's Pass was fortified and occupied during the Revolution, and was again fortified in the War of 1812-15.

Heitzmann, L: Urinary analysis and diagnosis by microscopical and chemical examination. 2d rev. enl. ed.; with 131 il. mostly original. N. Y., W: Wood & Co., 1906. 19+319 p. 8°, cl., *$2.50 net.

Hill, G: W: The collected mathematical works. In 4 v. v. 2. Wash., D. C., Carnegie Institution of Washington, 1906. [F.] 5+339 p. Q. (Carnegie Institution of Washington publications.) cl., per v., $2.50.

The author is an astronomer, born in New York City in 1838. He received a gold medal from the Royal Astronomical Society of London for his researches in connection with the lunar theory. He is a member of every important astronomical association. At present he is living at West Nyack, N. Y. This volume contains thirteen contributions to mathematical astronomy.

Hodge, F: Arthur. The plea and the pioneers in Virginia: a history of the rise and progress of the Disciples of Christ in Virginia; with biographical sketches of the pioneer preachers. [Charlottesville, Va., Frederick

Arthur Hodge,] 1905. c. 279 p. 12°, cl., $1.

Hoyle, Frances P. The world's speaker, reciter and entertainer for home, school, church and platform; recitations, readings, plays, drills, tableaux, etc. Phil., World Bible House, [1905.] c. 27-484 p. il. 8°. (Apply to pubs. for price.)

Iowa. *Supreme ct.* Reports of cases, Jan.-July, 1905, by W. W. Cornwall. v. 10, being v. 127 of the ser. Chic., T. H. Flood & Co., 1905. c. '06. 9+871 p. Q. shp., $3.

Jespersen, Otto. Growth and structure of the English language. N. Y., Lemcke & Buechner, 1905. 12°, cl., *$1 net.

Jiu-Jitsu. A complete course of jiu-jitsu and physical culture. Bost., Physicians' Publishing Co., [1906.] c. '05. 2+120 p. il. pors. 8°, cl., $1; pap., 50 c.

Twenty-eight illustrated lessons by Prof. John J. O'Brien, who received his diploma as professor of jiu-jitsu from the Japanese government, and having returned to this country, became the instructor of President Roosevelt and other leading men in Washington. James C. Gavigan also gives directions for other physical culture exercises, while John F. McDonald, of the American College of Physical Culture and Jiu-Jitsu, contributes an introduction, and William E. Curtis, correspondent of the Chicago *Record-Herald*, describes jiu-jitsu as seen in Tokio.

Johnson, C: The seed grower: a practical treatise on growing vegetable and flower seeds and bulbs for market. Marietta, Pa., C: Johnson, 1906. c. 191 p. por. D. cl., $1.25.

After general directions for planting, growing, gathering, and preparing of seeds, the author discusses the various varieties of vegetables, giving exact suggestions for each. Bulbs are similarly treated. An alphabetical list of vegetables with descriptions of each concludes the work.

Johnson, W: Ja., *jr.* The master method of physical culture; ed. by Prof. Anthony Barker. N. Y., A. Barker, [1905.] c. 200 p. il. pors. D. cl., $1.

Sets forth in detail Professor Anthony Barker's method of physical culture. The author was one of his pupils and in poor health when he first consulted the professor; he gives his experience and a picture of himself before and after taking the course of training under Prof. Barker, showing a remarkable change in his appearance. Besides the chapters giving the exercises, there are others on diet, dress, intoxicating liquors, tobacco, teeth, hair, skin, sleeping and resting, pork, oysters, how to live one hundred years, etc.

Jones, Leonard A: A treatise on the law of landlord and tenant in continuation of the author's "Treatise on the law of real property." Indianapolis, Ind., Bobbs-Merrill Co., 1906. c. 86+925 p. O. shp., $6.

Kirchoffer, W: Gray. The sources of water supply in Wisconsin. Madison, Wis., University of Wisconsin, 1905. 169-249 p. map, O. (Bulletin of the University of Wisconsin, Engineering ser.) pap., 50 c.

Data on the topography, geology and rainfall of the region are followed by a consideration of the two main sources of water supply, surface waters and ground waters. References (2 p. list.)

Lane, *Mrs.* J:, [*formerly* Anna E. King.] The champagne standard. N. Y., J: Lane Co., 1905. c. 5+314 p. D. cl., *$1.50 net.

Pretence is the champagne standard in modern society—"the insincere, pretentious and frothy striving after one's little private unattainables;" also "to live up to the champagne standard you have to put your best foot foremost, and that foot is usually a woman's." This is the argument of the title essay of the book. Those that follow recount the experiences, pathetic and humorous, of an American woman exiled in England. She wrestles with the problem of finding and settling a house, of engaging servants, of entertaining. There are also chapters on more general topics, like Soft-soap, The plague of music, The electric age, The extravagant economy of women, Romance and eyeglasses, etc.

Laughlin, Clara E., *ed.* The complete hostess. N. Y., Appleton, 1906. [F.] c. 10+321 p. il. D. cl., **$1.25 net.

Contents: Informal and formal entertaining in the home, by C. E. Laughlin and Priscilla Leonard; Outdoor entertainment, by Priscilla Leonard; Children's parties, by Eleanora K. Marble; Entertainments for young people from 12 to 16, by Eleanora K. Marble; Weddings, by C. E. Laughlin; Wedding anniversaries, by Eleanora Marble; Cotillons and and fancy-dress parties for adults and older young people, by S. C. Rippey; Church entertainments, by Mrs. J: Foster Kirk, jr.; Large public entertainments, by Evangeline Kendall; Entertaining congresses, federated clubs, etc., by Priscilla Leonard; Clubs, by P. Leonard; Hostess and guest; School exhibitions and exercises; Calls, cards, invitations, etc.

Laycock, Craven, *and* Spofford, A. Keith. Manual of argumentation, for high schools and academies. N. Y., Macmillan, 1906. c. 8+161 p. 12°, cl., *50 c. net.

McGregor, R: C. Birds from Mindoro and small adjacent islands. [Also] Notes on three rare Luzon birds. Manila, P. I., Bureau of Public Printing, 1905. 27 p. O. pap., gratis.

Observations of birds seen and collected in the Philippines during 1905, principally in the island of Mindoro. Fully half the pamphlet is taken up with full-page half-tones of birds, their nests and their habitat.

Mary Magdalen, [Mary of Magdala.] The life of Saint Mary Magdalen; tr. from the Italian of an unknown fourteenth century writer by Valentina Hawtrey; with an introd. by Vernon Lee. [2d ed.] N. Y., J: Lane Co., [1906.] 21+286 p. pors. D. cl., *$1.50 net.

A translation of an unknown 14th century Italian writer's story of the relations of Jesus with the family of Lazarus, whose sister Mary is here identified with the Magdalen. Save for the account of the Passion, it is purely imaginative. Mary Magdalen is represented as the forsaken wife of St. John. Vernon Lee, otherwise known as Violet Paget, briefly sketches the history and argument of this Italian romance. Illustrated by fourteen full-page reproductions of famous paintings.

Matthews, A. Retail liquor dealers' manual of United States internal revenue laws, decisions and instructions; rev. to date, Feb. 2, 1906. Omaha, Neb., J. M. Wolfe Co., (successors to A. Matthews & Co.,) 1906. c. 46 p. O. pap., 50 c.

Missouri. *St. Louis and Kansas City cts. of appeals.* Cases determined May 22, 1905, to June 26, 1905; J: Turner White and Ben Eli Guthrie, off. reps. v. 113. Columbia, E. W. Stephens, 1906. c. 19+784+12 p. O. shp., $5.

Mitchell, Elisha. Diary of a geological tour by Dr. Elisha Mitchell in 1827 and 1828; with introd. and notes by Dr. Kemp P. Battle. Chapel Hill, N. C., University of North Carolina, 1905. 73 p. O. (University of North Carolina, James Sprunt historical monograph.) pap., 50 c.

Dr. Mitchell was born in Connecticut in 1793;

graduated from Yale in 1813; and later became professor of chemistry and geology in the University of North Carolina. This diary contains an account of his vacation travels in North Carolina, especially his observations of its geological and mineral features. Dr. Mitchell was killed in 1857 when attempting the ascent of the mountain which now bears his name.

Mock, F. G., ["Ogal Alla," *pseud.*] Blue Eye: a story of the people of the plains. [Nampa, Idaho, F. G. Mock,] 1905. c. 245 p. 8°, cl., $1.25.

Montana. *Supreme ct.* Reports of cases, from June 22, 1904, to Jan. 25, 1905. Off. rep. v. 31. San Francisco, Bancroft-Whitney Co., 1905. c. '06. 28+768 p. O. shp., $4.

Montgomery, Maud. The story of our Lord's life; with 8 col. pls. after Gaudenzio Ferri. N. Y., Longmans, Green & Co., 1904. 8+163 p. sq. S. (Simple guides to Christian knowledge; ed. by Florence Robinson.) price reduced to cl., *60 c. net.

Moody, J: The art of Wall Street investing. N. Y., Moody Corporation, 1906. c. 167 p. D. cl., *$1 net.

The author of "The truth about the trusts" here brings together the results of sixteen years' experience and study of Wall Street conditions and methods. He indicates the difference between speculating and investing and advocates conservative methods. After examining the fundamental principles of investing, the different classes of securities are described, and the machinery of investing in Wall Street is explained.

Moon, Alfred A. Moon's practical arithmetic; containing the practical principles of this science. [Glensted, Minn., Alfred H. Moon,] 1905. c. 138 p. 16°, cl., $1.

Morris, C: Theodore Roosevelt and the presidents of the United States: the story of their lives and how they reached the White House. Phil., World Bible House, [1905.] c. 17-248 p. il. 8°. (Apply to pubs. for price.)

Mortimer, Alfred Garnett, *D.D.* Confession and absolution: an investigation of the teaching of the Bible and Prayer book. N. Y., Longmans, Green & Co., 1906. 10+136 p. S. cl., *75 c. net.

Elaboration of a sermon preached last summer by the rector of St. Mark's (Episcopal) Church, Philadelphia, undertaken at the request of the Hon. Elbridge T. Gerry. Answers many of the objections brought against confession and absolution.

Neifuss, *Rev.* J. F. Graded arithmetical problems for elementary schools based on E. Henschel's works. pt. 2. Pupils' rev. 8th ed. St. Louis, Mo., B. Herder, 1905. 32 p. pap., 5 c.

O'Neill, *Rev.* F: C: Short talks to young toilers. N. Y., Christian Press Assoc. Publishing Co., 1905. c. 393 p. il. D. cl., *75 c. net.

Paltsits, V: Hugo. The depredation at Pemaquid in August, 1689, and events that led up to it; read before the Maine Historical Society, January 18, 1900. Portland, Me., Lefavor-Tower Co., (privately printed,) 1905. 8°.

Paltsits, V: Hugo. Maps illustrating early discovery and exploration in America, 1502-1530; reproduced by photography from the original manuscripts; issued under the direction of Edward Luther Stevenson. (New Brunswick, N. J., 1903-1905.) [N. Y., V: Hugo Paltsits, (privately printed,) 1905.] 863-867 p. 8°.

Reprinted from the *American Historical Review*, v. 10, no. 4, July, 1905.

Paltsits, V: Hugo. Scheme for the conquest of Canada in 1746; read before the American Antiquarian Society at its semi-annual meeting in Boston, April 26, 1905. Worcester, Mass., Hamilton Press, (privately printed,) 1905. 26 p. O. pap.

Peck, Ellen Brainerd. Songs by the sedges. Bost., R: G. Badger, 1905. c. 76 p. 12°, cl., $1.

Pitman, *Sir* I: Practical business letters in shorthand; containing actual correspondence giving the forms and expressions generally met with in business offices; with printed key, and the matter counted for speed practice in either shorthand or typewriting; engraved in the reporting style of I: Pitman's phonography. N. Y., Sir I: Pitman & Sons, [1906.] 2+60 p. S. pap., 35 c.

Powell, Frances, [Frances Powell Case.] The prisoner of Ornith Farm. N. Y., Scribner, 1906. [Mr.] c. 4+315 p. D. cl., †$1.50.

A young girl drifts out to sea in an open boat, off the New England coast, on the night of her betrothal to a man she loves, and is rescued by a strange man, who carries her to his home, "Ornith Farm," in Westchester Co., N. Y. This man, Rollis Lannion, although he had seen Hope Carmichael but twice in her girlhood, was deeply infatuated with her, and conceived an ingenious story to make her his own. He represents she is insane, that the name she claims is not her own, and keeps her a prisoner at the Farm for many weeks. Lannion is a man of mystery; his home is isolated and filled with strange people, the heroine going through a series of thrilling events. By the author of "The house on the Hudson."

Powell, Mary Elizabeth. The dying musician: [a story in verse.] Bost., R: G. Badger, 1906. c. 96 p. 12°. cl., $1.50.

Power, F: Dunglison. Thoughts of thirty years; from the writings, addresses and sermons of Frederick D. Power, pastor of the Vermont Avenue Christian Church, Washington, D. C.; introd. by Francis E. Clark. Bost., United Society of Christian Endeavor, 1905. c. 199 p. por. 12°, cl., $1.

Rackham, *Rev.* R. B. How the church began. N. Y., Longmans, Green & Co., 1906. 7+131 p. sq. S. (Simple guides to Christian knowledge; ed. by Florence Robinson.) price reduced to, cl., *60 c. net.

The author of "The Westminster commentary on the Acts of the Apostles," tells the story of the early days of the Christian Church down to the year 48 A.D. (approximately), when the Council at Jerusalem was held. Like other numbers of the series, designed for young people.

Rand, B:, *comp.* Bibliography of philosophy, psychology and cognate subjects. N. Y., Macmillan, 1906. 2 pts., 25+542; 543-1192 p. 4°, cl., *$10 net.

Published also as v. 3 of "Dictionary of philosophy," ed. by Ja. Mark Baldwin and already entered under his name in this issue.

Randall, Emilius Oviatt. The Serpent

Mound, Adams County, Ohio: mystery of the mound and history of the serpent; various theories of the effigy mounds and the mound builders. Columbus, O., Ohio State Archæological and Historical Society, [1905.] c. 125 p. il. maps, 12°, cl., 75 c.

Reed, C: A. L., *M.D.* The American family: an address delivered before the Medico-Chirurgical faculty of Maryland at Deer Park, Maryland, September 22, 1905. [Groton, O., American Medical Association, 1906.] 24 p. sq. S. cl., gratis.

The author is professor of clinical gynecology in the University of Cincinnati (Medical College of Ohio). This treatise is reprinted from Maryland *Medical Journal*, December, 1905. He thinks after time has adjusted conditions of emigration and amalgamation of races there will be the re-establishment of the Aryan family on American soil and that Anglo-Saxon civilization will be perpetuated along present lines. He does not fear declining birthrate. He thinks it makes for finer types that will insure the survival of the fittest. He calls upon physicians to do their whole duty in instructing their patients in their great duties towards a vigorous, cultured American family with high ideals of right living.

Robine, R., *and* Lenglien, M. The cyanide industry theoretically and practically considered; tr. by J. Arthur Leclerc; with an appendix by C. E. Munroe. N. Y., J: Wiley & Sons, 1906. 11+408 p. 8°, cl., $4.

Robinson, Lilian Austin, *M.D.* The health of our children in the colonies: a book for mothers. N. Y., Longmans, Green & Co., 1906. 13+182 p. S. cl., *90 c. net.

A physician connected with The Sanatorium in Natal, South Africa, here details some of the experience gained in South Africa and India for the benefit of mothers who bear and rear their children in subtropical climates, where the mortality among young children is abnormally great. From birth to school-days suggestions are given, with special emphasis on feeding and on digestive diseases. Chapter on Nursery emergencies and appendix containing directions for baths, etc., and formulæ for seventeen simple remedies.

Romanes, *Mrs.* G: J: How to use the Prayer book; reissue. N. Y., Longmans, Green & Co., 1906. 6+159 p. sq. S. (Simple guides to Christian knowledge; ed. by Florence Robinson.) price reduced to cl., *60 c. net.

Not intended to be a history of the English Prayer book, but an aid to its fuller understanding. Each office is considered separately in its historical as well as devotional aspect. For young people.

Roundy, W: Noble. A ballad of the White Ship, and other poems. Chic., T. P. Halpin, 1905. c. 104 p. 12°, cl., *$1 net.

Ruddiman, Edsel Alexander, *M.D.* Whys in pharmacy: a compilation of reasons underlying the principles of pharmacy, supplemented by a table of equations. N. Y., J: Wiley & Sons, 1906. [F9.] 6+196 p. 12°, cl., $1.

Sanborn, Kate. Old time wall papers: an account of the pictorial papers on our forefathers' walls, with a study of the historical development of wall-paper making and decoration. Greenwich, Conn., Literary Collector Press, 1905, [1906.] c. 16+116 p.+83 pl. il. 4°, bds., (975 copies,) *$5 net; Collector's ed., with special il., (75 copies,) *$15 net.

An artistic volume which brings together for the first time exhaustive information on an art that added greatly to the beauty and quaintness of the surroundings of our ancestors. Besides describing special papers in American historic homes, the author traces the historical development of wall-paper making from its invention in the early days as an Oriental industry through the many uses that European culture and commerce found for it, until it almost superseded tapestry and frescoes for a time. The plates are printed in color and show very fine presswork.

Sandow, Eugene. Strength and health; how disease may be successfully combated by physical culture; il. with photographs. N. Y., R: K. Fox, [1906.] c. 175 p. il. pors. 16°, pap., 25 c.

Schermerhorn, C. E. House hints: a practical treatise describing every essential detail pertaining to site, location, arrangements, construction, plastering, heating, plumbing, lighting, decorating and furnishing of the house. 2d ed. Phil., House Hints Publishing Co., [1906.] 55 p. O. pap., 50 c.

Practical suggestions for building and furnishing a house in country or town. Arranged topically; indexed; with a 5-page list of representative firms which furnish building and household requisites.

Scott, Ja. Brown, *ed.* Cases on international law; sel. from decisions of Eng. and Am. courts; ed., with syllabus and annots. St. Paul, West Pub. Co., 1906. c. 67+961 p. O. cl., $3.50.

Sedgwick, Anne Douglas. The shadow of life. N. Y., Century Co., 1906. [F.] c. 330 p. D. cl., †$1.50.

A clever study of an unusual character is presented in the person of Gavan Palairet. He comes from India to "Kirklands" in Scotland when a boy of fourteen to some aunts and uncles to regain his health. His playmate here is his cousin Eppie. An ideal picture is given of the summer they are together. Then Gavan goes off to school and to the guardianship of another uncle, spending years in preparing for public life. Only after sixteen years do he and Eppie meet again. Gavan has a strange mystical element in him that seems to belong to India, which brings oftener suffering than happiness to those who know him. It is his story and Eppie's throughout.

Selfe, Rose E. The work of the prophets. N. Y., Longmans, Green & Co., 1904. 12+170 p. il. maps, sq. S. (Simple guides to Christian knowledge; ed. by Florence Robinson.) price reduced to cl., *60 c. net.

Shakespeare, W: Shakespeare's tragedy of Titus Andronicus; ed., with notes, by W: J. Rolfe. [New ed., rev.] N. Y., American Book Co., [1906. F28.] c. '83, '06. 5-205 p. il. S. cl., 56 c.

Shoemaker, Blanche. The song of youth: poems. Bost., R: G. Badger, 1905. c. 95 p. 12°, bds., $1.

Shuckburgh, Evelyn Shirley. Greece from the coming of the Hellenes to A.D. 14. N. Y., Putnam, 1906. 19+416 p. il. D. (Story of the nations ser.) cl., **$1.35 net; hf. leath., **$1.60 net.

The author is lecturer in ancient history in University College, London. The thought of the Greeks and the things done in Greece have proved of exceptional importance in the later history of mankind, and the editor of the series has on this ground felt justified in including in the series, in addition to the outline history by Prof. Harrison, a second narrative, written from a somewhat different point of view. Another volume is to follow this designed to sketch the fortunes of Greece after its period of greatness.

Here the author lays stress upon the political, intellectual and artistic achievements of the Greeks rather than on the history of military operations.

Singer, Isidore, [*and others,*] *eds.* Jewish encyclopædia: a descriptive record of the history, religion, literature and customs of the Jewish people from the earliest times to the present day; prepared by more than four hundred scholars and specialists under the direction of Cyrus Adler, I: K. Funk, D.D., Frank H. Vizetelly and others. In 12 v. v. 12. N. Y., Funk & Wagnalls Co., 1906. il. maps, pors. Q. cl., subs., per v., $7; hf. mor., $9.

See notice, "Weekly Record." P. W., July 6, 1901, [1536] for plan of this exhaustive encyclopædia.

Slovak American interpreter. Novy Anglicky Tlumocnik pre Slovákov v Amerike siedme opravene vydanie. N. Y., Tlacou a Nakladom Slováka v Amerike, 1905. c. 111+6 p. S. bds., 50 c.

Smith, Howard R. Profitable stock feeding: a book for the farmer. Lincoln, Neb., [Howard R. Smith,] 1906. c. 3-413 p. il. D. vellum, $1.50.

Smythe, W: Ellsworth. The conquest of arid America. New ed., rev. N. Y., Macmillan, 1906. c. 260+360 p. il. 12°, cl., **$1.50 net.

Snow, W: G., *and* Nolan, T: Ventilation of buildings. N. Y., D. Van Nostrand Co., 1906. 83 p. S. (Van Nostrand's science ser.) bds., 50 c.

Based on a series of lectures by the authors in the Department of Architecture of the University of Pennsylvania. Condensation of the general principles of ventilation and their applications to different kinds of buildings.

Staley, Edgcumbe. Fra Angelico, [Frate Giovanni Da Fiesole, commonly called Fra Angelico.] [N. Y., F: Warne,] 1906. il. pls., O. (Newnes' art lib.) bds., $1.25.

A sketch of the painter's life and brief descriptions of his work fill some thirteen pages, followed by a ten-page list of his chief works, size, where found, etc. The remainder of the volume is made up of over sixty half-tone reproductions of his paintings.

Standish, Burt L. Frank Merriwell's duel; or, for right and honor. N. Y., Street & Smith, [1906.] c. '99. 3-244 p. D. (Medal lib.) pap., 10 c.

Strang, Herbert. Brown of Moukden: a story of the Russo-Japanese war; il. by W: Rainey. N. Y., Putnam, 1906. 9+370 p. il. D. cl., †$1.50.

In "Kobo" published last year the author gave the earlier incidents in the Russo-Japanese war, the struggle being viewed entirely from the Japanese standpoint. In "Brown of Moukden" he has chosen the later incidents of the war, and as seen from the Russian side, as a background to his hero's adventures. Jack Brown and his father are Englishmen doing business in Moukden. A jealous competitor accuses Mr. Brown, senior, of giving information to the Japanese, and he is deported—where, Jack does not know, he himself being ordered to leave the country. He endeavors to find his father and has many novel edventures.

Swedenborg, Emanuel. The heavenly arcana disclosed which are in the sacred Scripture or word of the Lord, here those which are in Exodus together with wonderful things seen in the world of spirits and the heaven of angels, originally published in Latin at London, A.D. 1751. Rotch ed. v. 17. Bost., Massachusetts New-Church Union, 1906. 447 p. D. cl., $1.25.

Volume 17 of this edition "unfolds the internal sense of chapters 25-28 of Exodus, which contain the divine ordinances respecting the Tabernacle by which were represented the several heavens, and respecting the inauguration of the priesthood, by which was represented the operation of the divine human of the Lord therein."

Taylor, W: M. A manual of freemasonry adapted to the work and government of the lodges subordinate to the Grand Lodge of Texas. 32d ed. Houston, Tex., W. H. Coyle & Co., 1906. c. 4-173+12 p. 24°, cl., 50 c.; leath., $1.

Thaxton, Jesse B. Cain; or, the vagabond of Nod. N. Y., Broadway Publishing Co., [1905.] c. 483 p. por. 16°, cl., $1.50.

Thomas, Evelyn L. The early story of Israel. N. Y., Longmans, Green & Co., 1904. 12+151 p. sq. S. (Simple guides to Christian knowledge; ed. by Florence Robinson.) price reduced to cl., *60 c. net.

Thomas, Rolla L., *M.D.* The eclectic practice of medicine. Cin., O., Scudder Bros. Co., 1906. c. 1033 p. il. col. pls., O. cl., $6; shp., $7.

Author is Professor of the Principles and Practice of Medicine in the Eclectic Medical Institute, Cincinnati. Eclecticism is founded on the principle of "specific medication for specific pathological conditions."

Thorndike, Lynn. The place of magic in the intellectual history of Europe. N. Y., Macmillan, 1905. c. 110 p. 8°, (Columbia University studies in history, economics and public law.) pap., *75 c. net.

Study of magic, more particularly that believed in by the educated men of the period of the Roman Empire. Roman historians and philosophers are largely quoted. Two chapters, however, are devoted to magic in mediæval and modern times, its origins and relations to science.

Turner, F: Jackson. The policy of France toward the Mississippi Valley in the period of Washington and Adams. N. Y., [F: Jackson Turner,] 1905. 249-279 p. 8°, pap., $1.

Reprinted from the *American Historical Review*, vol. 10, no. 2, January, 1905.

Unger, F: W:, *and* Morris, C: The authentic history of the war between Russia and Japan. Phil., World Bible House, [1905.] c. 480 p. il. pls., pors. maps, 8°. (Apply to pubs. for price.)

Issued also under the title "Russia and Japan."

United States. *Bureau of the Census.* Statistics bearing upon the ginning of cotton in certain states. Wash., D. C., Government Print. Office, 1905. 61 p. maps, 8°, (House document.) pap., 10 c.

United States. Federal statutes, annot.; notes on the constitution of the United States by T: H. Calvert; comp. under the editorial supervision of W: M. McKinney. v. 7-9. Northport, N. Y., E: Thompson Co., 1906. c. O. shp., ea., $6.

United States. *School of Application for Cavalry and Field Artillery, Fort Riley, Kan. Library.* The library classification

scheme of the School of Application for Cavalry and Field Artillery; prepared under the direction of Captain G: H. Cameron, by C. S. West, librarian. Fort Riley, Kan., School of Application for Cavalry Press, 1905. 18 p. 8°, pap., n. p.

United States. *Supreme ct.* Reports. v. 199, Oct. term, 1904, and Oct. term, 1905; C: H: Butler, rep. N. Y., Banks Law Pub. Co., 1906. c. 33+660 p. O. shp., $2.30.

Vandeventer, E. M., ["Lawrence L. Lynch," *pseud.*] The Doverfields' diamonds: the great gem mystery. Chic., Laird & Lee, [1906.] c. 357 p. il. D. cl., 75 c.

A detective story. A society woman loses her jewels, and after due investigation evidence seems to point to herself as having been involved in their theft. The unravelling of the mystery discloses Mrs. Doverfield's secret relations with an adventuress and accounts for the strange disappearance of an extraordinary man.

Van Dyke, J: C: The opal sea: continued studies in impressions and appearances. N. Y., Scribner, 1906. [Mr.] c. 17+262 p. front. D. cl., **$1.25 net.

Scientific knowledge, fable and poetic fancy are embraced in a dozen chapters about the sea entitled: The discovery; Swirls of the sea; In the depths; The great mirror; Ocean plains; The wind's will; The wave's tooth; Sounding shoals; Gardens of the sea; Dwellers in the deep; Gray wings; Ships that pass.

Ward, Beatrice A. The teaching of the catechism; with 8 il. in collotype. N. Y., Longmans, Green & Co., 1904. 7+171 p. sq. S. (Simple guides to Christian knowledge; ed. by Florence Robinson.) price reduced to, cl., *60 c. net.

Washington, G: Farewell address to the people of the United States. [Also] The first oration on Bunker Hill Monument, by Dan. Webster. N. Y., American Book Co., [1906. F28.] ea. 42 p. pors. D. (Eclectic English classics.) bds., 20 c.

Watkins, G: T., *comp.* Bibliography of printing in America: books, pamphlets and some articles in magazines relating to the history of printing in the new world. Bost., Roxbury, published by the compiler, [G: T. Watkins,] 1906. 2-31 p. O. pap., $1.

Mr. Watkins has brought together nearly 400 titles, leaving out works relating to Franklin, already indexed in Ford's "Bibliography of Franklin," and the catalogues of special collections in Boston, Philadelphia and Washington, also already indexed. The work is conscientiously done and will serve as a good basis for a more comprehensive work.

Winchester, Caleb Thomas. The life of John Wesley. N. Y., Macmillan, 1906. [F.] c. 13+301 p. por. O. cl., **$1.50 net.

The author, who is professor of English literature in Wesleyan University, says a word of justification for adding another to the already numerous lives of John Wesley. "The early biographers—except Southey—and most of the later ones have written as Methodists for Methodists," he says. Further, "With that great religious movement of which Wesley was the leader, I have the most hearty sympathy; but I have endeavored to consider his work without narrowing denominational bias, and have emphasized certain important phases of his character that have often received comparatively little attention. Wesley was, indeed, primarily the religious reformer; but he is surely to be remembered not merely as the Methodist, but as the man—a marked and striking personality, energetic, scholarly, alive to all moral, social and political questions, and for some thirty years probably exerting a greater influence than any other man in England.

Wintle, Harold. The cleansing of the "Lords." N. Y., J: Lane, 1906. 5-296 p. D. cl., †$1.50.

An ingenious story tells of an act passed by the English Parliament, providing that each year seven peers, failing to prove of true value to their country, should be put out of the House of Lords and seven fine patriots chosen to fill their places. Amidst the endless discussions to which this scheme led, the attention was diverted and another act was passed almost unnoticed relating to investments in ivory in South Africa and the floating of a great swindling corporation. The "Cleansing of the Lords" leads to other cleansings also. The criticism of present English methods savors of Dickens in humor and sarcasm.

Wisconsin. *Supreme ct.* Reports. v. 124, Jan. 31-May 2, 1905; F: K. Conover, off. rep. Chic., Callaghan & Co., 1906. c. 28+736 p. O. shp., $2.75.

Wright, J. Electric furnaces and their industrial applications. N. Y., Norman W. Henley Publishing Co., 1905. c. 10+288 p. diagrs., 8°, cl., $5.

ORDER LIST.

AMERICAN BOOK CO., 100 Washington Sq., E., New York.

Baldwin, Nine choice poems..... 25
Shakespeare, Titus Andronicus, Rolfe rev. ed..... 56
Washington, Farewell address; Webster's oration on Bunker Hill monument..... 20

AMERICAN MEDICAL ASSOCIATION, Groton, O.

Reed, The American family..... gratis

AMERICAN SCENIC AND HISTORIC PRESERVATION SOCIETY, Tribune Bldg., New York.

Hall, McGown's Pass and vicinity.... 25

D. APPLETON & CO., 436-438 Fifth Ave., New York.

Comstock, Marcelle the Mad..... †$1.50
Laughlin, The complete hostess....net, **1.25

ROGER W. BABSON, Wellesley Hills, Mass.

Babson, Bond offerings, International ed., 1906..... .....$10; $11.00
——, List of classified stock brokers, note brokers, and bond dealers..... 4.50

RICHARD G. BADGER, 194 Boylston St., Boston.

Farquhar, The youth of Messiah..... 1.00
Peck, Songs by the sedges..... 1.00
Powell, The dying musician..... 1.50
Shoemaker, The song of youth..... 1.00

BANCROFT-WHITNEY CO., 438 Montgomery St., San Francisco.

Montana, *Supreme ct.*, Repts., v. 31.... 4.00

BANKS LAW PUBLISHING CO., 21 Murray St., New York.

United States, *Supreme ct.*, Repts., v. 199 (Butler)..... ..... 2.30

PROF. ANTHONY BARKER, 1164 Broadway, New York.

Johnson, Master method of physical culture..... $1.00

BENZIGER BROS., 36 Barclay St., New York.

Bergamo (da), Thoughts and affections of the passion of Jesus..... 2.00
Girardey, Holy season of Lent..... 25

E. F. BLANCHARD, Paterson, N. J.

Blanchard, First century Christianity in twentieth century conditions.... 25

BOBBS-MERRILL CO., 9 W. Washington St., Indianapolis.

Alexander, Judith..... †1.50
Cheney, The challenge..... †1.50
Jones, Law of landlord and tenant.... 6.00

BROADWAY PUBLISHING CO., 835 Broadway, New York.

Thaxton, Cain; or, the vagabond..... 1.50

BUREAU OF PUBLIC PRINTING, Manila, P. I.

McGregor, Birds from Mindoro and small adjacent islands..... gratis

CALLAGHAN & CO., 114 Monroe St., Chicago.

Wisconsin, *Supreme ct.*, Repts., v. 124 (Conover)..... 2.75

CARNEGIE INSTITUTION OF WASHINGTON, Washington, D. C.

Hill, Collected mathematical works, in 4 v., v. 2..... 2.50

CENTURY CO., 33 E. 17th St., New York.

Sedgwick, The shadow of life..... †1.50

CHICAGO MEDICAL BOOK CO., Congress and Honore Sts., Chicago.

Fantus, Text-book on prescription writing 3.00

CHRISTIAN PRESS ASSOCIATION PUBLISHING CO., 26 Barclay St., New York.

O'Neill, Short talks to young toilers, net, *75

W. H. COYLE & CO., Houston, Tex.

Taylor, Freemasonry work and government of lodges subordinate to the Grand Lodge of Texas, 3d ed..50 c.; 1.00

G. W. FAIRCHILD & CO., Oneonta, N. Y.

Campbell, Oneonta from its earliest settlement to the present time.....net, *1.00

ROSWELL M. FIELD, St. Louis, Mo.

Field, My book. (privately pr.)

T. H. FLOOD & CO., 149 Monroe St., Chicago.

Iowa, *Supreme ct.*, Repts., v. 10..... 3.00

RICHARD K. FOX, Police Gazette Bldg., 340 Pearl St., New York.

Sandow, Strength and health..... 25

FRANKLIN PRINTING AND PUBLISHING CO., 65 Ivy St., Atlanta, Ga.

Georgia, *Supreme ct.*, Repts., v. 24 (Martin)..... 3.00

FUNK & WAGNALLS CO., 44-60 E. 23d St., New York.

Singer, *and others*, Jewish encyclopædia, in 12 v., v. 12...subs., per v., $7; $9.00

THEODORE GILMAN, New York.

Gilman, Some social theories of the Revolution. (Privately printed.)

GOVERNMENT PRINT. OFFICE, Washington, D. C.

Continental Congress, Journals, 1774-1789, in 14 or 15 v., v. 4.....per v., 1.00
United States, Bureau of the Census, Statistics upon the ginning of cotton 10

GRAFTON PRESS, 70 Fifth Ave., New York.

Berman, Worshippers..... †1.50

J. H. GREENSTONE, 915 N. 8th St., Philadelphia.

Amram, Leading cases in the Bible, net, *1.50

T. P. HALPIN, Chicago.

Roundy, Ballad of the White Ship..net, *1.00

HARPER & BROS., Franklin Sq., New York.

Black, The genius..... †1.50
Gilson, Miss Primrose..... †1.25

NORMAN W. HENLEY PUBLISHING CO., 132 Nassau St., New York.

Wright, Electric furnaces and their industrial applications..... 5.00

B. HERDER, 17 S. Broadway, St. Louis.

Neifuss, Graded arithmetical problems. 05

FREDERICK ARTHUR HODGE, University Station, Charlottesville, Va.

Hodge, The plea and the pioneers in Virginia 1.00

HOUSE HINTS PUBLISHING CO., Philadelphia.

Schermerhorn, House hints..... 50

CHARLES JOHNSON, Marietta, Pa.

Johnson, The seed grower..... 1.25

KEEFE-DAVIDSON LAW BOOK CO., St. Paul, Minn.

Abbott, Law of municipal corporations, 3 v..... 18.00

LAIRD & LEE, 263 Wabash Ave., Chicago.

Vandeventer, The Doverfields' diamonds..... 75

JOHN LANE CO., 67 Fifth Ave., New York.

Lane, The champagne standard....net, *1.50
Mary Magdalen, Life of St. Mary Magdalen.....net, *1.50
Wintle, The cleansing of the "Lords". †1.50

LEMCKE & BUECHNER, 11 E. 17th St., New York.

Jespersen, Growth and structure of the English language.....net, *1.00

LITERARY COLLECTOR PRESS, Greenwich, Conn.

Sanborn, Old time wall papers, net, *$5; Collector's ed., net, *15.00

LONGMANS, GREEN & CO., 91-93 Fifth Ave., New York.

Adelborg, Clean Peter and the children of Grubbylea, new ed..... $1.25
Barry, Tradition of the Scripture..net, *1.20
Bérard, British imperialism.....net, *2.60
Coles, Pastoral work in country districts..... .....net, *1.20
Montgomery, Our Lord's life, price reduced, net, *60
Mortimer, Confession and absolution, net, *75
Rackham, How the church began, price reduced, net, *60
Robinson, The health of our children in the colonies.....net, *90
Romanes, How to use the Prayer book, price reduced, net, *60
Selfe, Work of the prophets, price reduced, net, *60
Thomas, Early story of Israel, price reduced, net, *60
Ward, Teaching of the catechism, price reduced, net, *60

MACMILLAN CO., 66 Fifth Ave., New York.

Archæological Institute of America, Supplementary papers of American School of Classical Studies in Rome, v. 1..... .....net, *3.00
Baldwin, Dictionary of philosophy and psychology, in 3 v., v. 3, in 2 pts., per v., 5.00
Bryce, The American commonwealth, Abridged ed., rev.....net, *1.75
Churchill, The title mart.....net, *75
Franklin, Writings of Benjamin Franklin, in 10 v., v. 4, 1760-1766, per v., net, **3.00
Grove, Dictionary of music and musicians, new ed., rev. and enl., in 5 v., v. 2..... .....net, **5.00
Laycock *and* Spofford, Argumentation for high schools and academies..net, *50
Rand, Bibliography of philosophy, psychology and cognate subjects...net, *10.00
Smythe, Conquest of arid America, new ed..... .....net, **1.50
Thorndike, The place of magic in the intellectual history of Europe...net, **75
Winchester, Life of John Wesley..net, **1.50

MASSACHUSETTS NEW-CHURCH UNION, 16 Arlington St., Boston.

Earthly problems in heavenly light.net, *50
Swedenborg, Heavenly arcana, Rotch ed., v. 17..... 1.25

F. G. MOCK, Nampa, Idaho.

Mock, Blue Eye: a story..... 1.25

MOODY CORPORATION, 35 Nassau St., New York.

Moody, Art of Wall Street investing, net, *1.00

ALFRED A. MOON, Glensted, Minn.

Moon, Practical arithmetic..... 1.00

OHIO STATE ARCHAELOGICAL AND HISTORICAL SOCIETY, Columbus, O.

Randall, The Serpent Mound..... 75

OXFORD UNIVERSITY PRESS (AMER. BRANCH), 91-93 Fifth Ave., New York.

Bible, New Testament, Coptic version in the Northern dialect, 4 v..... $28.00

VICTOR H. PALTSITS, New York.

Paltsits, Depredation at Pemaquid. (Privately printed.)
——, Maps illustrating the early discovery and exploration in America. (privately printed.)
——, Scheme for the conquest of Canada. (privately printed.)

PHYSICIANS' PUBLISHING CO., 95 Milk St., Boston.

Jiu-Jitsu and physical culture....50 c.; 1.00

SIR ISAAC PITMAN, LTD., 31 Union Sq., New York.

Pitman, Practical business letters in shorthand 35

M. A. POLLOCK, Mansfield, O.

Carpenter, Hunting big game..... gratis

PROMETHEAN PUBLISHING CO., Chicago.

Erbes, Unwritten meanings of words.. 1.90

G. P. PUTNAM'S SONS, 29 W. 23d St., New York.

Commission of Enquiry, Congo Free State, The Congo: a Report....net, **1.00
Shuckburgh, Greece from the coming of the Hellenes to A.D. 14, net, **$1.35; net, **1.60
Strang, Brown of Moukden..... †1.50

SCHOOL OF APPLICATION FOR CAVALRY PRESS, Fort Riley, Kan.

United States, School of Application for Cavalry, Library classification scheme .... n. p.

CHARLES SCRIBNER'S SONS, 153-157 Fifth Ave., New York.

Powell, The prisoner of Ornith Farm.. †1.50
Van Dyke, The opal sea.....net, **1.25

SCUDDER BROS., Cincinnati.

Thomas, Eclectic practice of medicine, $6; 7.00

SLOVAKA V AMERIKE, 198 E. 10th St., New York.

Slovak American interpreter..... 50

HOWARD R. SMITH, Lincoln, Neb.

Smith, Profitable stock feeding..... 1.50

E. W. STEPHENS, Columbia, Mo.

Missouri, *St. Louis and Kansas City cts. of appeals*, Cases, v. 113 (White and Guthrie)..... ..... 5.00

STREET & SMITH, 7th Ave. and 15th St., New York.

Standish, Frank Merriwell's duel..... 10

SUNDAY SCHOOL TIMES CO., 1631 Walnut St., Philadelphia.

Brumbaugh, Making of a teacher..net, *1.00

E. THOMPSON CO., Northport, N. Y.

United States, Federal statutes, annot., v. 7-9 (McKinney) $6.00

E. B. TREAT & CO., 241 W. 23d St., New York.

Abrams, Man and his poisons.....net, *1.50

F. JACKSON TURNER, New York.

Turner, Policy of France toward the Mississippi Valley 1.00

UNITED SOCIETY OF CHRISTIAN ENDEAVOR, Tremont Temple, Boston.

Power, Thoughts of thirty years from writings and sermons of F. D. Power..... 1.00

UNIVERSITY OF NORTH CAROLINA, Chapel Hill, N. C.

Mitchell, Geological tour, by Dr. Elisha Mitchell, 1827-28..... 50

UNIVERSITY OF WISCONSIN, Madison, Wis.

Bardeen, Anatomy in America..... 50

Kirchoffer, Sources of water supply in Wisconsin 50

D. VAN NOSTRAND CO., 23 Murray St., New York.

Snow, Ventilation of buildings..... 50

FREDERICK WARNE & CO., 36 E. 22d St., New York.

Staley, Fra Angelico..... 1.25

GEORGE T. WATKINS, Roxbury, Mass.

Watkins, Bibliography of printing in America..... $1.00

WEST PUBLISHING CO., 52-58 W. 3d St., St. Paul, Minn.

Scott, International law from decisions of England..... 3.50

JOHN WILEY & SONS, 41-45 E. 19th St., New York.

Robine *and* Lenglien, The cyanide industry theoretically and practically considered 4.00

Ruddiman, Whys in pharmacy..... 1.00

J. M. WOLFE CO., Omaha, Neb.

Matthews, Retail liquor dealers' manual..... 50

WILLIAM WOOD & CO., 53 Fifth Ave., New York.

Heitzmann, Urinary analysis and diagnosis by microscopical and chemical analysis, 2d ed., rev.....net, *2.50

WORLD BIBLE HOUSE, Philadelphia.

Ellis, Thrilling adventures among American Indians. (Apply to pubs. for price.)

Hoyle, The world's speaker. (Apply to pubs. for price.)

Morris, Theodore Roosevelt and the presidents of the U. S. (Apply to pubs. for price.)

Unger, Authentic history of the war between Russia and Japan. (Apply to pubs. for price.)

IMPORTS AND EXPORTS OF BOOKS AND OTHER PRINTED MATTER.

THE summary statement of the value of the imports and exports of books and other printed matter of the United States for the month ending December, 1905, and for the twelve months ending the same, compared with the corresponding periods of 1904, makes the following showing as regards books, music, maps, engravings, etchings, photographs, and other printed matter:

Values of Books and other printed matter, free, imported from other countries.

	Month ending December		12 months ending December	
Imported from:	1904.	1905.	1904.	1905.
United Kingdom	$48,295	$66,259	$1,114,789	$1,664,014
France	12,310	17,933	202,523	295,102
Germany	50,670	66,672	655,925	724,533
Other Europe	28,675	26,795	326,906	287,268
British North America	2,737	3,759	50,312	49,316
Other Countries	1,345	3,809	29,345	30,628
Totals	144,032	185,227	2,379,800	3,050,861

Values of Books and other printed matter, dutiable, imported from other countries.

Imported from:				
United Kingdom	$97,116	$104,765	$1,228,190	$1,332,967
France	9,641	15,055	93,944	96,132
Germany	44,019	61,095	377,539	569,374
Other Europe	6,164	6,636	93,714	125,063
British North America	5,500	4,228	51,870	55,856
China	431	294	4,407	5,909
Japan	1,071	3,725	20,248	23,316
Other Countries	828	657	6,727	8,729
Totals	164,770	196,455	1,876,639	2,217,346

Values of Exports of Books and other printed matter, of Foreign Manufacture.

Free of Duty.				
Books and other printed matter	$ 383	$ 44	$24,076	$18,990
Dutiable.				
Books and other printed matter	5,582	4,350	36,001	42,680

Merchandise remaining in warehouse December, 1904, $39,872; December, 1905, $40,680

Values of Books and other printed matter, of Domestic Manufacture, Exported from the United States by Countries.

Countries to which Exported:				
United Kingdom	$98,344	$144,778	$1,077,709	$1,300,250
Belgium	5,784	4,934	24,209	44,430
France	7,192	11,309	72,391	67,365
Germany	21,374	25,212	205,202	180,159
Italy	1,090	2,346	19,584	24,530
Netherlands	647	3,482	14,873	12,233
Other Europe	3,514	9,136	62,938	40,176
British North America	164,391	182,753	1,971,688	2,131,745
Central American States and British Honduras	4,004	5,658	65,187	57,417
Mexico	16,521	36,553	142,760	308,768
Cuba	38,442	36,529	155,807	288,361
Other West Indies and Bermuda	5,636	3,581	139,468	38,908
Argentina	14,060	3,954	85,760	59,771
Brazil	3,142	22,670	132,813	67,136
Chili	4,510	2,401	49,735	168,389
Colombia	229	1,444	5,770	9,757
Venezuela	7,033	2,155	36,894	8,005
Other South America	2,644	9,609	42,724	50,983
Chinese Empire	1,478	3,630	25,964	63,896
British East Indies	1,031	2,756	23,104	26,380
Japan	1,898	5,818	39,855	68,158
British Australasia	18,957	18,106	199,499	220,804
Philippine Islands	9,574	2,406	65,875	63,408
Other Asia and Oceanica	2,632	1,634	23,305	14,528
British Africa	4,365	3,133	40,847	44,243
All other Africa	849	318	6,787	5,896
Other countries	.....	.....	24	.....
Totals	439,341	546,305	4,730,772	5,365,696

Failures in the Book and Printing Trades, January-December.

Books and Papers.—Liabilities.

	1903.	1904.	1905.
January	$57,215	$90,956	$66,915
February	7,417	119,927	63,967
March	35,541	8,900	75,150
April	18,496	32,500	34,067
May	11,400	42,056	8,500
June	2,000	11,764	28,176
July	28,274	7,038	3,488
August	5,900	80,735	71,555
September	20,850	40,567	8,050
October	201,954	112,003	16,472
November	20,588	98,000	4,600
December	70,390	35,814	36,235
Totals	377,824	491,807	411,205

Printing and Engraving.—Liabilities.

	1903.	1904.	1905.
January	$701,766	$348,866	$180,767
February	123,439	221,246	91,157
March	549,413	191,775	142,364
April	115,678	101,375	295,808
May	236,211	79,256	270,615
June	39,689	177,625	52,440
July	149,697	40,750	47,598
August	40,323	115,094	53,364
September	116,733	133,453	80,695
October	280,068	72,968	34,845
November	185,429	143,801	285,708
December	201,727	96,980	260,584
Totals	2,382,535	633,563	1,795,945

BIBLIOGRAPHIC NOTES.

THE LIBRARY SUPPLY CO., 181 Queen Victoria Street, London, will publish immediately "A Manual of Descriptive Annotation for Library Catalogues," by E. A. Savage and E. A. Baker, librarians respectively of Bromley and Wallasey, England. To no small extent the manual will be a reflection of the practice in England.

HOUGHTON, MIFFLIN & CO. will publish this spring in their series of bibliographies of American authors, initiated last year with the publication of Miss Nina E. Browne's excellent "Bibliography of Nathaniel Hawthorne," a "Bibliography of James Russell Lowell," compiled by George Willis Cooke, editor of the *Riverside edition* of the "Poetic and Dramatic Works of Robert Browning," and the author of a number of other works. They have also in press the first complete "Bibliography of the Writings of Henry James," from his earliest published story in 1865 to the present time, compiled by Le Roy Phillips, who has prepared adequate notes for most of the titles. Besides all first and subsequent editions, Mr. Phillips has also included all uncollected and anonymous writings, and the complete index will be of great service to librarians, booksellers, collectors and general readers.

THE MACMILLAN COMPANY have just brought out a "Bibliography of Philosophy, Psychology and Cognate Subjects," by Dr. Benjamin Rand of Harvard University. The work consists of seven distinct and complete bibliographies, namely, the History of Philosophy, Systematic Philosophy, Logic, Aesthetics, Philosophy of Religion, Ethics and Psychology. The work, while it does not claim to be exhaustive, aims to be comprehensive. From beginning to end the endeavor has been to preserve in the amount of material, as governed by a work of the present size, an octavo of nearly 1200 pages, the relative importance of authors and subjects. The absence in the bibliography of explanatory comment on books has been compensated for by numerous references to important critical reviews of them by specialists. Throughout the bibliography references to articles contained in the foreign and English periodicals are given along with the literature of books, and this information has been obtained by a direct examination of nearly all the philosophical journals. The endeavor has been to make this work as far as possible an international bibliography, and, apart from running titles and subject headings, as a rule no preference has been shown to the English language. Since the titles of the books are in the language in which they originally appeared, the bibliography will in every country be equally serviceable. (xvi+1192 p. imp. 8°, cl., $10 net.)

The Publishers' Weekly.

FOUNDED BY F. LEYPOLDT.

MARCH 10, 1906.

The editor does not hold himself responsible for the views expressed in contributed articles or communications.

Publishers are requested to furnish title page proofs and advance information of books forthcoming, both for entry in the lists and for descriptive mention. An early copy of each book published should be forwarded, as it is of the utmost importance that the entries of books be made as promptly and as perfectly as possible. In many cases booksellers and librarians depend on the PUBLISHERS' WEEKLY solely for their information. The Record of New Publications of the PUBLISHERS' WEEKLY is the material of the "American Catalog," and so forms the basis of trade bibliography in the United States.

"I hold every man a debtor to his profession, from the which, as men do of course seek to receive countenance and profit, so ought they of duty to endeavor themselves by way of amends to be a help and an ornament thereunto."—LORD BACON.

THE BEGINNING OF PRINTING IN ENGLISH AMERICA.

IT is curious that no writer who has thus far treated of the beginning of printing in the American colonies has enlarged upon the fact that at the psychological moment the introduction of printing into English America was due quite as much to the good sense and enterprise of a woman as it was due to the ingenuity of the man who worked the press. It is no doubt true that, in 1638, as we reckon years, when the widow of Joseph Glover, rector of Sutton, Surrey, England, set up her late husband's printing plant at Cambridge, in the Massachusetts Colony, she knew practically nothing of the art of printing; but neither did Stephen Daye, the locksmith, who thus far has alone borne the credit of having been "the first that set upon printing," nor his "three men servants," that is, his apprentices. All connected with the enterprise that was launched by the ambitious dissenting clergyman, Mr. Glover, who died on the journey over sea, were in the end obliged to learn the trade after they reached this country, though we can imagine that Daye, who was used to the handling of tools, was helped materially in learning the new trade, and so had an advantage over his employer and assistant. As it was, the printing done by Daye, and his immediate successor, was always so inferior that for years after printing was first introduced in the colony manuscripts were not infrequently sent to England for publication. Therefore, whatever credit may belong to Daye, the foreman and artificer of the shop, some credit should also be given to the promoter of the enterprise who at a critical moment might have become hysterical or otherwise unreasonable and so have delayed the introduction of printing into the colonies for some years, if not decades, longer.

Though Daye had official recognition and some small reward from the General Court—"300 acres of land where it may be convenient, without prejudice to any town"—his relations with the owners of the press were, it would seem, anything but agreeable. These employers were first the relict of Mr. Glover, and then, after 1643, Mrs. Glover's second husband, Henry Dunster, the first president of Harvard College, at whose house the press was set up at a "very early date," very likely from the start. Certainly, Daye does not seem to have been paid good wages, because at various times he was embarrassed by debt, and one time, at least, was taken into custody by order of the General Court, presumably for debt, and was obliged to give bonds to the amount of £100 in order to obtain his release.

The fact that in no case does the name of Stephen Daye appear in connection with the imprint of his publications may point to jealousy between the owners of the press and their workman. His son's name, Matthew Daye, is given on the title page of an almanack for 1647, by which time, it is presumed, his father had resigned the place or had been deposed from it, in which case Matthew, following his father, would have been, in point of time, the second printer of New England. But unfortunately Matthew died two years later—on May 10, 1649—and we have no definite information in regard to him. Stephen Daye died on October 17, 1658, in a house now marked by a stone tablet, at the southwestern corner of Massachusetts Avenue and Dunster Street (Harvard Square), Cambridge.

Regarding the first work of the Cambridge Press, interestingly and comprehensively described by Robert F. Roden in a work recently published by Dodd, Mead & Co.,* circumstantial evidence points to "The Freeman's Oath," printed on a half sheet of paper, of which no copy has been rescued, and which we know only by a contemporary reprint dated 1647. The next two issues of the Cambridge Press appear to have been Pierce's

*FAMOUS PRESSES: The Cambridge Press, 1638-1692, a history of the first printing press established in English America, together with a bibliographical list of the issues of the press. N. Y., Dodd, Mead & Co., 1905, c. 194 p. il. sq. 12°, bds.

"Almanack," the first issue of which, according to Governor Winthrop, was printed in 1639 and the second in 1640. No copy of either issue has ever been discovered. The compiler of this "Almanack" was Captain William Pierce, born in England in 1590, and it is supposed that he continued his work until the advent of the third printer, Samuel Green, or about the year 1649. The earliest extant example of Pierce's "Almanack" known to collectors is the one for 1646, now in a private library in New York City.

The first book, if there should be any doubt that the first three issues of the press referred to were books in the commonly accepted sense of the term, was "The Whole Book of Psalmes," popularly known to-day as "The Bay Psalm Book," published in 1640. Though neither printer's name nor place of printing appear on the title-page, it is accepted by all authorities as unquestionably the work of Stephen Daye—done some time between 1639 and 1640, the imprint on the title-page being simply "Imprinted 1640." Of this book only ten copies are now known to be in existence, the history of which is minutely traced by Mr. Roden.

Lack of space prevents our tracing the further work of the Cambridge Press under the direction of Samuel Green and Marmaduke Johnson, until 1692, when printing in "our Cambridge" came to an end. For an account of this work we must refer our readers to Mr. Roden's exhaustive and readable history of the Press, which, besides, contains a bibliography of the 204 titles issued by the Cambridge Press during the fifty-four years of its existence. With the retirement from the Cambridge Press of the elder Green and the removal to Boston of his son, Bartholomew, "Cambridge, which for thirty-seven years was the only town in English America which contained a printing press, was no longer our chief home of typography, slumbering typographically until the American Revolution."

FOX, DUFFIELD ABSORB THE BOOK PUBLISHING BUSINESS OF H. S. STONE & CO.

ANNOUNCEMENT is made of the merging of the publishing houses of Herbert S. Stone & Company, Chicago, and Fox, Duffield & Company, of New York. The New York firm has purchased the entire goodwill, assets, plates, sheets and publishing plant of the Stone Company, whose publications will henceforward be catalogued in Fox, Duffield & Co.'s list. *The House Beautiful*, edited by Herbert S. Stone, will be directed as heretofore in Chicago.

This combination places Fox, Duffield & Company in the front rank of the younger houses, with a large proportion of standard and successful works.

Herbert S. Stone & Company succeeded in 1896 to the firm of Stone & Kimball, founded in 1893. They were unusually fortunate from the start in "discovering" new authors with successful books. Among these have been George Barr McCutcheon, author of the Graustark volumes, George Ade, Hobart Chatfield Taylor, H. K. Viele and others. Among authors of longer-established reputation are Henry James, George Bernard Shaw, George Moore, Maeterlinck, Ibsen, H. G. Wells, Octave Thanet, David Swing, William Sharp and "Fiona McLeod," Robert Hichens, Harold Frederic, Norman Hapgood, Clyde Fitch, Egerton Castle, Robert Herrick and others. Probably the most important undertaking of the Stone house was the great definitive edition of the works of Edgar Allan Poe, edited by George E. Woodberry and Edmund Clarence Stedman. A success of another kind was the *furore* created a year or two ago by the publication of the remarkable book in which the young woman called Mary MacLane professed to give an unbiased account of herself.

The firm of Fox, Duffield & Company was founded three years ago by R. K. Fox and Pitts Duffield, of New York. Mr. Duffield, who received his training with Charles Scribner's Sons, is the active manager of the business. Mr. Fox was formerly connected with R. H. Russell, whose business was later absorbed by Harper & Brothers.

IN THE INTEREST OF SOUND LITERATURE.

"TEN years ago," writes George Iles to the *Library Journal*, "the Hon David A. Wells was writing on the principles of taxation. One day in his study at Norwich, Conn., I saw a chapter undergoing revision. A dozen sets of proofs had been sent to a round of economists, historians, teachers and men of business, each noting amendments and suggestions. One correction on a point of fact was of particular importance; to secure it was well worth the trouble involved in sending out the series of proofs. Said the venerable author, 'It is a good plan to get criticisms before you go to the stereotyper.'

"A capital example of the same kind appears in the 'College Algebra' recently published by Ginn & Company. Its author, Professor H. B. Fine, of Princeton, began work in 1898, when proofs were struck off to be passed round for correction and suggestion, as well as for class-room tests. When these were returned, their places were taken by revises which followed one another for six years, so that much of the book has been rewritten several times. On all hands the consensus of mathematical teachers is, 'this is the work we have been waiting for.' Its author's method of patient crystallization, of enlisting competent co-operation, would give us fewer books than to-day pour from the presses, but they would be books of mark, because criticism had been heard before instead of after publication."

MRS. MARY WILKINS-FREEMAN STIRS METUCHEN.

THE best society of the borough of Metuchen, near New Brunswick, N. J., according to a correspondent of the New York *Times,* believes that Mrs. Mary Wilkins-Freeman, the author, has portrayed in her latest novel, "The Debtor," some well-known persons of the borough. The scenes of the book, they are sure, are laid in New Jersey, and Metuchen people think Mrs. Freeman intended to describe places in and about the little borough

One of the principal characters in "The Debtor" is a good-natured and cultivated "dead beat," and the guesses at his identity have not increased Mrs. Freeman's popularity with some of the townspeople.

NOTES ON AUTHORS.

THE centenary of the birth of Elizabeth Barrett Browning occurred this week, the poetess having been born on March 6, 1806, at Coxhoe Hall, Durham. A movement is on foot to place a national memorial in Westminster Abbey.

THE centenary of the birth of Charles Lever takes place on August 31. Lever was born in Dublin, and died at Trieste, June 1, 1872. Some time before 1832 Lever is said to have come to America and to have lived with the Indians and gone through some of the adventures afterwards utilized in "Con Cregan" and "Arthur O'Leary."

OBITUARY NOTES.

PATRICK O'SHEA.

PATRICK O'SHEA, one of the best-known Catholic publishers in this country, died suddenly on March 3, at his home in Summit, N. J. Mr. O'Shea was born in Kilkenny, Ireland, March 17, 1832. His early education was had under the auspices of his uncles, the late Rev. Thomas O'Shea and the Very Rev. Canon Robert O'Shea.

He left Ireland, coming to this country in his nineteenth year, arriving here in the spring of 1851, and within a short time thereafter obtained a position with Dunigan Brothers, the then leading Catholic publishers. After three years in their employ, on September 13, 1854, Mr. O'Shea began business for himself at 739 Broadway.

During the fifty-two years that his business has been established he published a great number of Catholic story, school, and standard books. He was author and editor, as well as publisher, of the "Comprehensive Geographies" and most of the other series of his text books. In his first twenty years of business, besides the publication of over 200 other books he republished the "History of the Church," by Darras; Lingard's "History of England," Cardinal Wiseman's complete works, Lacordaire's complete works, and other notable books, but the gigantic task of republishing Digby's "Ages of Faith" he considered his greatest achievement.

During the Civil War Mr. O'Shea was an earnest advocate of the cause of the Union, both by word and pen. His letters signed "An American Citizen" published in the Boston *Pilot* and the Dublin *Nation* during the early years of the war excited much interest.

Owing to his failing sight and less robust health Mr. O'Shea for the last few years had been less active in business, and for some time just preceding his death made only occasional trips to the city.

HENRY JOSEPH RUGGLES, author of "The Method of Shakespeare as an Artist" and "The Plays of Shakespeare Founded in Literary Forms," died on March 6 at his home in New York. He was born in Poughkepsie, N. Y., August 1, 1813. He and his brothers, Samuel B. and Philo T. Ruggles, secured Union Square to New York City, founded Gramercy Park, laid out and named Lexington Avenue, and did much to further the building of the Erie Canal and the Erie Railroad.

BUSINESS NOTES.

DES MOINES, IA.—The Iowa School Publishing Company has been incorporated under the same style.

EMPORIA, KAN.—Mason W. McCarty, bookseller, has been succeeded by the Eckdall-McCarty Book and Stationery Company.

HARTFORD, CONN.—Smith & Nettleton have just opened up a book and stationery store on Asylum Street. The head of the new firm is J. G. Smith, formerly of Smith & McDonough, stationers, of this city.

MATTOON, ILL.—F. C. Hill, bookseller, has been succeeded by Paul Ramser.

NEW YORK CITY.—A. S. Barnes & Co. are removing their publishing business to Nos. 11 to 15 East Twenty-fourth Street.

PARIS, TEX.—Campbell & Bedford, booksellers, have sold out to Bedford & Crock.

SALIDA, COLO.—Hull & Wise, booksellers, have sold out.

SARATOGA SPRINGS, N. Y.—Charles P. Penfield, bookseller at 508 Broadway, it is reported, has filed a petition in bankruptcy, giving his liabilities as $6,098.27 and his nominal assets as $5,833.53.

WATERTOWN, N. Y.—W. H. Halladay, bookseller, died recently.

PERSONAL NOTES.

THE spring hegira of publishers and editors is well under way. George P. Brett is in London, and also J. H. Sears, of Appletons', and representatives of other houses. Cyrus Curtis, president of the Curtis Publishing Company, Dr. Lyman Abbott and Ripley Hitchcock have sailed this week for a cruise in the West Indies.

K. W. BARRY who had charge of the Bureau of Quotations at the American News Company, and before that had been business manager of the Catholic Publication Society, has severed his connection with the American News Company and has associated himself with Bloomingdale Brothers, Third Avenue and Fifty-ninth Street, New York City.

LITERARY AND TRADE NOTES.

HINDS, NOBLE & ELDREDGE have secured the stock and publishing rights of Murphy's "Flashlights on American History," a supplementary reader for use in public schools, formerly published by R. L. Myers & Company.

FRANCIS D. TANDY COMPANY, 30 East Twenty-first Street, New York City, desire to inform the trade that the price of their pamphlet "Abraham Lincoln: an Appreciation," is twenty-five cents, not fifty as first announced by them.

SINCE it was announced that Henry Holt is the author of "Sturmsee" and "Calmire" there has been such a general inquiry for these much-talked-of novels that the new editions are already exhausted and the books have been again sent to press.

B. W. DODGE & Co., New York, will publish on the 24th inst. "My Lady Cinderella," by Mrs. C. N. Williamson, co-author of "The Lightning Conductor," etc., with a frontispiece in four colors by Malcolm Strauss. They will bring out in April "The Tysons," a story by May Sinclair, author of "The Divine Fire," etc., also with a frontispiece in colors by Malcolm Strauss.

A. C. MCCLURG & Co. have in preparation an edition of George Eliot's "Romola," translated into Italian and edited by Dr. Guido Biagi, of the Laurentian Library in Florence. Dr. Biagi has unexpectedly discovered the original cards of all the books studied for the story by George Eliot in the National Library in Florence. These books, with their ancient views of Florence, gave to her the first idea of the scenes of the novel.

THE STATIONERS' READY RECKONER CO., 377 Broadway, New York City, will publish at once a new directory for retail stationers to be entitled "The Stationers' Ready Reckoner." The book will be published four times a year, and will give the names and addresses of the manufacturers of staple goods or ordinary stock for stationers, the manufacturers of the latest and best novelties of all descriptions that could be profitably handled by stationers, and the principal jobbers who supply the stationers.

IN preparation for the Lenten Season, there have been recently published by Thomas Whittaker, several volumes by the Rev. Dr. Mortimer, of Philadelphia, including "Life and Its Problems," a series of sermons for Lent; "The Church and the Good Samaritan," by the Rev. Frank N. Westcott, author of "Catholic Principles"; a new volume of sermons by the Rev. W. R. Huntington, D.D., Rector of Grace Church, New York, and several special works adapted for use at Services on Good Friday.

A FIRST edition of Thoreau's first book, "A Week on the Concord and Merrimack Rivers," containing the original printer's notes, sold in New York at auction recently for $105. The *Manuscript edition* of Thoreau's complete works, in twenty volumes, now being published by Houghton, Mifflin & Co., contains fourteen volumes of Thoreau's Journal which are in every respect a first edition, and will doubtless soon be at a premium. The publishers report that two-thirds of the edition is already subscribed for.

BAKER & TAYLOR Co. have just ready "Hazel of Heatherland," by Mabel Barnes-Grundy, a story of exceptional romance and charm; "Folly," by Edith Rickert, of Vassar, Folly being the nick-name of the heroine and the keynote of her life's actions; "The Country Town," by Wilbert L. Anderson, dealing with the problems of rural settlements that have followed the introduction of machinery; and "Landscape Painting and Modern Dutch Artists," by E. B. Greenshields, a concise history of the art from the thirteenth century to the recent French "Impressionists" and the modern revival in Holland.

B. W. HUEBSCH, New York City, publishes to-day Dr. Otto Pfleiderer's important work on the "Christian Origins," in which the author shows what Christians ought to know and think about the beginnings of their religion, and in which he presents the viewpoint of modern historical science, above all, however, leading them to distinguish between the ephemeral and the permanent truth in Christianity. Mr. Huebsch will bring out later "The New Art of an Ancient People: the Work of Ephraim Moses Lilien," by M. S. Levussove, of the Art Department of the College of the City of New York. The book deals with the personality and accomplishments of one of the most brilliant and original artists of Europe, whose drawings in black and white for *Jugend* and other periodicals, and illustrations to books dealing with Jewish subjects, have been the theme of laudatory monographs by foreign critics. In America Lilien is unknown except to a small circle. Mr. Levussove has viewed Lilien's art not only from the standpoint of the professional critic, but also as an expression of the new spirit developed in the Jewish people by the Zionist movement.

THE LITERARY COLLECTOR PRESS, Greenwich, Conn., has just brought out an artistic volume on "Old Wall Papers," by Kate Sanborn, dealing with the elaborate papers with which our colonial ancestors decorated the walls of their homes. Few houses containing these old papers have survived, and, save for a few casual references in books and a few magazine articles, the subject has no literature. Miss Sanborn's work, therefore, practically for the first time treats this interesting subject comprehensively, indeed as fully as it probably ever will be treated. Not only are the wall coverings of our immediate ancestors on American soil studied, but the author also traces the historical development of wall-paper making from its invention in the early days of Oriental industry down through the many uses that European culture and commerce found for it, until its beauty and serviceableness as wall coverings caused it nearly to supersede the tapestries and frescoes of the time. The work is a very handsome production typographically and reflects creditably on the resources of the Literary Collector Press. The text is illustrated with nearly one hundred plates, some in colors, and the end papers are copied from the paper of Governor

Gore's billiard room at Waltham, Mass. The regular edition is limited to 975 copies, and the special *Collector's edition* is limited to 75 copies and contains special illustrations.

G. W. DILLINGHAM COMPANY will publish shortly an interesting book entitled "Party Leaders of the Time," by Charles Willis Thompson, containing character studies of public men at Washington with thirty-two portraits of the most prominent characters mentioned. They have in preparation "The Story of Paul Jones," by Alfred Henry Lewis, the author of "The Wolfville Stories," now appearing in the *Cosmopolitan Magazine;* "The Bottom of the Well," by Frederick Upham Adams, author of "John Burt," etc., a story brimful of mystery; "Tonio, Son of the Sierras," a new story of frontier life, by General Charles King; "Lady Jim of Curzon Street," a new story by Fergus Hume, depicting frivolity and its deadening effects on the devotees of fashion; "A Common Sense Hell," by Arthur Richard Rose, being the practical thoughts of a business man about the future fate of the wicked, contained in letters to his son; "Below the Dead Line," a collection of detective stories by Scott Campbell; also, "Chip of the Flying U," by B. M. Bower. They have purchased from the Federal Book Co. the right to publish "Katherine's Sheaves," by Mrs. George Sheldon Downs, and now have in press the 30th thousand. "Katherine's Sheaves" is not only a charming piece of fiction, but stands as one of the strongest books ever written in praise of Christian Science. It will be followed in the autumn by another work on similar lines entitled "Step by Step." To say "by the author of 'Katherine's Sheaves'" will be sufficient to insure for it large advance orders.

AUCTION SALES.

MARCH 12, 3 P.M.—The dramatic collection of the late William J. Le Moyne. Pt. 2: Miscellaneous. (250 lots.)—*Merwin-Clayton.*

MARCH 13-15, 3 and 7 P.M.—Part I. of the library of Charles L. Peacock, of New York City, comprising books on Pottery, Porcelain, Japanese art, heraldry, Shakespeareana, Revolution, Indians, costume, Ireland, etc. (1493 lots.)—*Anderson.*

MARCH 14, 3 P.M.—Miscellaneous. (311 lots.)—*Merwin-Clayton.*

MARCH 15, 16, 3 P.M.—Library of the late John Van Buren, of New York, consisting of Americana, works on Freemasonry, numismatics, etc. (676 lots.)—*Merwin-Clayton.*

MARCH 20, 21, at 7.30 P.M.—Etchings and Engravings, mainly from a New York collection, including some fine examples of Seymour Haden, Meryon, etc., oil paintings and finer art books. (551 lots.)—*Anderson.*

MARCH 23, 3 and 7:30 P.M.—Books relating to the fine arts, history, biography, travels, epitaphs, standard authors in fine bindings, etc. (640 lots.)—*Anderson.*

MARCH 27, 28, 3 and 7:30 P.M.—Part 2 of the library of Charles L. Peacock, of New York City. (1206 lots.)—*Anderson.*

TERMS OF ADVERTISING.

Under the heading "Books Wanted" book-trade subscribers are given the privilege of a free advertisement for books out of print, of five nonpareil lines, exclusive of address, in any issue except special numbers, to an extent not exceeding 100 *lines a year. If more than five lines are sent, the excess is at* 10 *cents a line, and amount should be inclosed. Bids for current books and such as may be easily had from the publishers, and repeated matter, as well as all advertisements from non-subscribers, must be paid for at the rate of* 10 *cents a line.*

Under the heading "Books for Sale," the charge to subscribers and non-subscribers is 10 *cents a nonpareil line for each insertion. No deduction for repeated matter.*

All other small, undisplayed advertisements will be charged at the uniform rate of 10 *cents a nonpareil line. Eight words may be reckoned to the line.*

Parties with whom we have no accounts must pay in advance, otherwise no notice will be taken of their Communications.

BOOKS WANTED.

☞ *In answering, please state edition, condition, and price, including postage or express charges.*

Houses that are willing to deal exclusively on a cash-on-delivery basis will find it to their advantage to put after their firm-name the word [*Cash*].

☞ *Write your wants plainly and one side of the sheet only. Illegibly-written "wants" will be considered as not having been received. The "Publishers' Weekly" does not hold itself responsible for errors.*

It should be understood that the appearance of advertisements in this column, or elsewhere in the "Publishers' Weekly" does not furnish a guarantee of credit. While it is endeavored to safeguard these columns by withdrawing the privilege of their use from advertisers who are not "good pay," booksellers should take the usual precaution, as to advertisers not known to them, that they would take in making sales to any unknown parties.

William Abbatt, 281 Fourth Ave., N. Y.

Versailles Under Louis XIV., Farmer.
India Rubber and Gutta Percha, Seeligmann.
Representative German Poems, Knortz.
Ralph Wilton's Weird, Alexander.
Views Afloat, and El Dorado, 1st ed., Bayard Taylor.

Arthur M. Allen, 452 Fulton St., Troy, N. Y.

Mosso's Fear.
Preyer, Fundamentals Child Study.
La Fontaine's Fables in English.
L. R. Doty's Hist. of Livingston Co., N. Y.

Amer. Bap. Pub. Soc., 37 S. Pryor St., Atlanta, Ga.

General History of Christian Religion and Ch., by Neander, 2d-hand set.
History of Wilkes County, Georgia, by Miss Bowen.

Amer. Mag. Exch., P. O. Box 587, St. Louis, Mo.

Political Science, large lot cheap.
Principe of Machiavelli in English.

American Tract Society, 150 Nassau St., N. Y.

Permanent Message of the Book of Exodus.
Harnack's Monasticism.

Americus Book Co., Americus, Ga.

Le Champ D' Asile, tableau topographique et historique du Texas, por L. F. L. H. Paris, 1819.

Ammon & Mackel, Successors to Leggat Bros., 81 Chambers St., N. Y.

Political Women.
Genealogy of the Douglas Family, Va.
Extract from the History of Ancient Woodbury, Conn., From the First Indian Deed, by William Cothren.
Goodrich's British Eloquence.
Comte de Paris, History of the Civil War in America, 4 vols., quote odd vols. also.
Jefferson Davis, Rise and Fall of the Confederate Government.
Naval History of the Civil War, by Porter.
History of the Mexican War, by Wilcox.

BOOKS WANTED.—Continued.

Assoc. Bk. Co., 4 W. 40th St., N. Y.

Kelmscott Press books.
Burroughs, John, 1st editions.
Riverside Press books.
De Peyster's Life of Sir John Johnson. N. Y., 1882.
Gibson's Journal Siege Cape Breton. London, 1745.
Lamb, Journal American War. Dublin, 1809.
Leland, Algonquin Legends of N. E. Boston.
Parkman, Vassali Morton. Boston, 1856.
Brown, S. R., Views Campaigns N. W. Army. Phila., 1815.
Thompson, J. L., Historical Sketches Late War. Phila., 1816.
McAfee, History of the Late War. Lexington, 1816.

Bailey & Sackett, Syracuse, N. Y.

Bandelier's Mexico.
Stoddard Lectures, 13 vols., half leather.

The Baker & Taylor Co., 33 E. 17th St., N. Y.

Making of Hawaii, by Wm. F. Blackman. Macmillan.
Madame De Sevigne, by Gaston Boissier. McClurg.
Natural Law of Money, by Wm. Brough. Putnam.
History of the Jews, by H. Graetz, in German.
Lacroix, Manners and Customs Middle Ages.

C. C. Beale, 8 Beacon St., Boston, Mass. [*Cash.*]

Rubaiyat. Roycroft eds., 1898, 1899, 1900.
Essays of Elia, Roycroft ed., 1899.
Old and rare shorthand books.
Various editions of Rubaiyat.

A. A. Beauchamp, 3 W. 98th St., N. Y. [*Cash.*]

Washington News Letter, vols. 1, 2, 3.
Science and Health, vol. 2, edition 1878.
Science and Health, edition of 1881 or any in 2 vols.
Science and Health, any before 1885.
Christian Science Journals before 1895.
Christian Science journals and pamphlets.
English dealers please note.
Acta Inquisitionis Carcassonensis.
Thilo's Codex Apocryphus.
Want above in original or translation, or both.

Belknap & Warfield, Hartford, Conn.

Princess Casamassima, James. Macmillan ed.
The Weavers, Hauptmann.
Lonely Lives, Hauptmann. R. H. Russell.

G. Blatchford, Pittsfield, Mass.

Taconic, by J. E. A. Smith. Lee & Shepard.
Boston Brown Book.

The Bobbs-Merrill Co., Indianapolis.

Paul de Kock's Works.
Goodhart, Diseases of Children.
Female Life Among the Mormons, Mrs. M. Ward.
Holland, The Writer of Fiction. Small, Maynard & Co.
E. D. Howe, Mormonism Unveiled. Painesville, Ohio, 1834.

Bonnell, Silver & Bowers, 48 W. 22d St., N. Y.

Mahan's Histy. England.
Burton Holmes' Lectures.

Book Exchange, Toledo, O.

Carman, A Vision of Sappho. 1903.
Carman, Low Tide, early ed.
Carman, Behind the Arras, early ed.
Le Gallienne, My Ladies' Sonnets.
Whistler, Gentle Art, cheap ed.

The Book Shop (H. R. Huntting & Co.), 204 Worthington St., Springfield, Mass.

Shakespearean Society Publications, complete set or in part.
Brinley Catalogue, index and price list to.
Brinley Catalogue, complete.

J. W. Bouton, 10 W. 28th St., N. Y.

Brooks's Handbook Invertebrate Zoology.
Madan, Books in Manuscript.
Symonds's Renaissance, 7 vols., 8vo.
Whyte-Melville, 24 vols. ed. de luxe, Thacker.
Stokes's High Crosses.

S. B. Bradt, 155 Washington St., Chicago, Ill.

McClure's, vol. 1, nos. 1, 2, and 3; vol. 2, no. 4.

Brentano's, Union Sq., N. Y.

Huret's Sara Bernhardt.
Grant Allen's Florence.
Powell, Chance and Harris' Glass Manuf.
Green's Menaphon.
Tuckerman's Prose Fiction.
Fletcher's Life and Character in Hungary.
Barnum's Forty Years a Showman.
Journal of Marie Bashkirtseff.
Alcock's Crushed yet Conquering.
Nemec's The Grandmother.
Mikzath's Good People of Pawliez.
Pardoe's Hungarian Castle.
Grove's Hungarian Tales.
Manning's Interrupted Wedding.
Robinson's Life's Discipline.
Wohl's Sham God.
Pulzky's Tales of Hungary.
Vernaleken's Land of Marvels.
Eotwas' Village Notary.
Voyages and Adventures of Pinto.
Devil of a Trip.
Rice and Eastman's Under the Stars and other songs.
Strauss' Life of Jesus, Eliot's trans.
Mr. Milo Bush.
Princess Cassamassima.
Geier Wally.
The Monk, by Lewis.
Vistas, by Sharp.
Veley's Marriage of Shadows.
Catlin's Yellow Pine Basin.
Vol. V. only, Nicolay and Hay's Lincoln.
Reeve's Brown Men and Women.
Hall's Sunshine and Surf.
Obiter Dicta, 2 vols.
Green Carnation.
Noel Chetwynd's Fall.

Brentano's, 1228 F St., N. W., Washington, D. C.

Weever's Ancient Funeral Monuments.
Gough's Sepulchral Monuments.
Strothard's Monumental Effigies.
Waller's Series of Mon. Brasses 13th to 16th Cent. 1864.
Dugdale's Warwickshire Brasses.
Fisher's Bedfordshire Brasses.
Cotman's Sepulchral Brasses in Norfolk.
Bondell's Arms and Armour.
Kite's Wiltshire Brasses.
Dunkin's Cornish Brasses.
Hudson's Northants Brasses.
Belcher's Kentish Brasses.
Farrar's Norfolk Brasses, vol. 2, large paper ed.
Creeny's Incised Slabs of Europe.
Macalister's Ecclesiastical Vestments.
Lanning's List of Brasses.
Report any mag. on monumental brasses.
Carey's Heliotrope.
Lacelle's Anna Grayson.
Brackenbury's Frederick the Great.
Pettigrew's Superstitions Connected with Hist. of Medicine.
"I." Appleton.
English Catalogue, 1905.

Edmund D. Brooks, 605 1st Ave., South, Minneapolis, Minn.

Larned's Hist. for Ready Ref.

Henry B. Brown Co., 496 Main St., Buffalo, N. Y.

Journal of Jean Frances Joucaere.
Reports of Marquis Duquesayce.
The Monlours, Mackenzie.
Memoirs of Comte de Frontenac.
Heckenreeder's History of Indian Nations.

The Brown, Eager & Hull Co., 411 Summit St., Toledo, O.

Lord's Beacon Lights of History, half morocco, all volumes published after 5.

The Burnham Antique Book Store, Boston, Mass.

6 copies The Crooked Elm. Boston, 1857.
Huc, Chinese Empire.
Four Great Hymns.

Campion & Co., 1305 Walnut St., Phila., Pa.

Dictionary of Religions.
Hopwood's Down by the Suwanee River.
Home as Found, by Cooper, Townsend ed.
Twenty Thousand Leagues Under the Sea, by Verne, in English, good edition.
Casanova Memoirs, 12 vols.
Nimrod, Hunting Tours, 1st ed.
Nimrod, Abroad, 1st ed.
Nimrod, Condition of Hunters, 1st ed.

BOOKS WANTED.—Continued.

Campion & Co.—*Continued.*

Fiona Macleod, Washers of the Fiord.
Romford's Hounds, Surtee.
Life of Sir Richard Burton, 2 vols., by his Wife.
Historic Deluge, by Dawson.
The Tradition of the Flood, by Prestwick.
The House in which Thomas Jefferson wrote the Declaration of Independence, by Donaldson.
Memoirs of Faublas, 4 vols., in English.

C. N. Caspar Co., 437 E. Water St., Milwaukee, Wis.

Keene, Fly Fishing and Fly Making.
Clarke, Where the Trout Hides.
Index to *Harper's Magazine,* vols. 1 to 85.

Jno. J. Cass, 62 Cortlandt St., N. Y.

Brazil at Louisiana Exposition, 1904.
Set of Ingersoll, Dresden ed.
Books on National Art Gallery, London.
Douglass Genealogy.
Woodrow Wilson's U. S.

Cincinnati Book Sale, 404 Central Ave., Cincinnati, O.

Jenkins's Vest Pocket Dictionary.
Pioneers of Philadelphia.
Stoddard's Lectures.
Vol. 2 Am. Pioneer. Cinti, 1844.
Scented Garden.

The City Library, Springfield, Mass.

Keramic Studio, vols. 1 and 2, 1900 and 1901.

A. M. Clapp, 32 Maiden Lane, Albany, N. Y.

5 The Tree Doctor, Saalfield.
Handbook only to Henslow's Botanical Charts.
Henry Morley's Works, vols. 4 and 11. Cassell.
Austin Dobson's Eighteenth Century Vignettes. second series. Dodd, Mead Co.

The Robert Clarke Co., 14 E. 4th St., Cincinnati, O.

Saltus, Edgar, Imperial Purple.
Jefferson Davis, The Rise and Fall of the Confederacy, 1st ed., cloth.

W. B. Clarke Co., 26 Tremont St., Boston, Mass.

Young Folks' Library. Pub. by Hall & Locke.
Brinton's Maya Chronicles.
The Farringdons.
Tyler's Whence and Whither of Man.
King's Handbook of Newton.

Claypool's Genealogical Exchange, 309 Bush Temple, Chicago, Ill.

Gray Genealogy, by Raymond. 1887.
Loomis Genealogy, 2d ed. 1875.
Savage's Genealogical Dictionary, odd vols.
Pyramids and Temples of Gizeh, by Petrie. 1883.
Price lists of genealogies and town histories.

Columbia University Bookstore, 117th St. and Broadway, N. Y.

Gathman, American Soaps.

Columbia University Library, N. Y.

Hall, Fitzedward, Modern English.

Cornell Co-operative Society, Ithaca, N. Y.

Spencer St. John's Hayti, the Black Republic, 2d ed.

Cunningham, Curtiss & Welch, 319 Sansome St., San Francisco, Cal.

Airy, Theory of Errors of Observation.
Addams, Jane, Hull House, Chicago. Subjective Necessity for Social Settlements and Objective Value of Social Settlements, being essays in Philanthropic and Social Progress. 1893.
Hull House Maps and Papers.

The Daniels & Fisher Stores Co., Denver, Colo.

Cliff Climbers, Mayne Reid.
Boy Tar, Mayne Reid.
Pharais, Fiona McLeod.
Belcaro, Vernon Lee.
Young Yaegers.

Erastus Darrow & Co., 235 Main St., E., Rochester, N. Y.

Hudson's Law of Psychic Phenomena.
Sea Sayings.
Bullinger's Guide of 1905.

A. W. Deliquest Book Co., 215 7th St., Augusta, Ga.

Cobbin's Child's Commentator on the Bible.
Kenney's or Cooley's Blackstone, second-hand.
Key to Wentworth's New School Algebra.
Oak and Ivy Poems, by Paul L. Dunbar.

De Witt & Snelling, 364 Sutter St., San Francisco, Cal.

Review of Reviews, vols. 1-4.
History of War in Afghanistan, by J. W. Kaye.
Memoir of Villard.
Littell's Living Age, Oct. 17, 1903.

DeWolfe, Fiske & Co., 365 Washington St., Boston, Mass.

Wells's Modern French Literature.
Through the Turf Smoke, McManus.
Food and Diet Charts, 1-4. 1896.
Atwater, Gov. Publication.
English Versification, Jones.

Dixie Book Shop, 41 Liberty St., N. Y.

Hamerton's Intellectual Life.
Hamerton's French Painters and Paintings.
Poor's Manuals.
Railroad mortgages, leases, etc.

Dodd, Mead & Co., 372 Fifth Ave., N. Y.

History of Wells Family. 1874 or 1876.
Memoirs of the Gilbert Family, by Thomas. 1850.
Any genealogies of the Wells, Gilbert or Quincy families.
Portrait of Mrs. Janet Montgomery, Wife of General Montgomery.
Journal of a Residence on a Georgia Plantation, by Kemble.
Men and Times of the Revolution, by Elkanar Watson.
Recollections of Samuel Breck. Philadelphia, about 1876.
Russia, by I. H. Stevens.

J. T. Doonan & Co., 11 W. Alabama St., Atlanta, Ga.

Hullhouse Maps and Papers.
Proceedings of the National Conventions of Charities and Correction.
Wines Causes of Pauperism and Crimes.
Herbert Spencer on Americans and Americans on Herbert Spencer.

E. P. Dutton & Co., 31 W. 23d St., N. Y.

Art of Cultivating Olives. 1840. Don Caledonia Rojo Payo Vincente.
Olives in Spain, Mode of Improving, Don Jose Hidalgo Tablada.
Story of Rhingold, A. A. Chapin, 1897 ed.
Wonder Tales from Wagner, A. A. Chapin, 1898 ed.
Masters of Music, A. A. Chapin, 1901 ed.

W. C. Edwards, Sibley Block, Rochester, N. Y.

Sampson, Histy. Duxbury, Mass.
Parker, People's Bible, send for list.
Dale, Atonement, 2d-hand.

Paul Elder & Co., 238 Post St., San Francisco, Cal.

Bound to John Company.
Memoirs de la Margravine de Beyreuth, Sœur de Frederic le Grand, original French text.

C. P. Farrell, 117 E. 21st St., N. Y.

Samuel Richardson's novels, cheap edition.
Zell's Encyclopædias.
Lincolniana, any rare items.
Casanova's Memoirs, 12 vols. London.
Mosheim's Institute of Ecclesiastical History.

Fike & Fike, 307 W. 4th St., Des Moines, Ia.

Stoddard's Lectures, any binding.
Little Norsk, Hamlin Garland.
Century Dictionary.
Life Ibsen.
Hoar's Autobiography 70 Years.

H. W. Fisher & Co., 127 S. 15th St., Philadelphia, Pa.

Anne Radcliffe, Poet. 1834.
Histy. and Survey of German Poetry, by Taylor.
Studies in Med. Life and Lit., by McLaughlin. Putnam.
Epic and Romance, by W. P. Ker. Macmillan.
S. T. Coleridge and Eng. Rom. School, by Brandl.
Readings on Inferno, by W. W. Vernon. Macmillan.

BOOKS WANTED.—*Continued.*

H. W. Fisher & Co.—*Continued.*

Darby O'Gill. McClure, Philips.
Companion to French Verse, by Chaytor.
Fortunes of Christina McNab.
English Sonnet by Living Writers.
Emerson as a Poet, by Benton. Wessels.

Foster Book and News Co., 410 Washington Ave., St. Louis, Mo.

The Other Shore, by Anna Warren.
Our Friends in Heaven, by Anna Warren.

The Franklin Bookshop (S. N. Rhoads), 1105 Walnut St., Phila., Pa.

Schoolcraft's Indian Tribes, 1 vol. ed., col. plates, cloth, uncut, vols. 2, 4, 5.
Audubon's Ornithol. Biography, Edinburgh, cloth, uncut, any vol.

Free Public Library, Jersey City, N. J.

Pawseron, A B C of Music.
Verity, Electricity Up-to-date.
Russell, Good Snip Mohock.
Groff, How to Gain Admission to Annapolis.
Winslow, Miss Malcolm's Ten.
White, Autobiography, 2 v.

Funk & Wagnalls Co., 23d St. and 4th Ave., N. Y.

Solar Biology, by Butler.

H. P. N. Gammel, Austin, Tex.

Texas Supreme Court Reports, vols. 4, 5, 6, 7, 8, 10, 11, 12, 16, 27, 54, 55, 56, 57, 58, 60, 61, 62, 64, 65, 70.
Davis, Rise and Fall of Confederacy.

J. L. Garner, 1224 15th St., N.W., Washington, D.C. [*Cash.*]

Peele, ed. by Bullen, 2 v.
Massinger, ed. by Gifford, 4 v.
N. Rowe, Dram. Works.
Dekker, Drama. Pearson, 4 v.
Wis. Hist. Soc. Cols., vols. 15, 16.

Geary's Book Store, 128 Washington Ave., Scranton, Pa.

Historians' History of the World.
Lee's History of North America.
Ridpath's History of the World.

The J. K. Gill Co., Portland, Ore.

On Fermentation, by P. Schutzenberger.
Race and Language, Andrew Lefevre.
The Conversation of Energy, Balfour Stewart.

Goodspeed's Book Shop, 5a Park St., Boston, Mass.

Maximilian's Travels in America, text in English.

Edwin S. Gorham, 281 4th Ave., New York.

Simond Greenleaf's Testimonials of Four Evangelists.

T. H. Hall, 57 King St., St. John, N. B.

Mary Fenwick's Daughter.

F. F. Hansell & Bro., 714 Canal St., New Orleans, La.

Gayarre, Charles, Philip II. of Spain. New York, 1866.
Augustin, George, Romances of New Orleans, etc. 1891.
Brackenridge, H. M., Views of Louisiana. Pittsburgh, 1814.
Bremer, Frederika, Homes of the New World. 1853.
Bunner, E., History of Louisiana, from its First Discovery and Settlement. New York, 1855.
Bartlett, Napier, Stories of the Crescent City. 1869.
Bartlett, Napier, A Soldier's Story of the War. 1894.
Bartlett, Napier, Military Record of Louisiana. 1875.

Francis P. Harper, 14 W. 22d St., N. Y.

The Campfires of the American Negro, Sailor and Soldier.
Edward's Memoirs of Libraries, vol. 2. Lond., 1859.
Howison's History of Virginia, vol. 1.
Stone's Life of Brant, vol. 1.

Harvard Co-operative Society, Inc., Cambridge, Mass.

Bourke's Snake Dance at Walpi: *Jl. Am. Ethnology and Archaeology.*

Harvard Co-operative Society.—*Continued.*

Schofield, translator, Home of the Edda.
Tower, Relation of Berkeley's Later to his Earlier Idealism.

William Helburn, 10 E. 16th St., N. Y.

Arabian Nights, by Sir Robert Burton. Original or reprint edition.

T. F. Hennessy, 15 Cornhill, Boston. [*Cash.*]

Kent's Hand Book, latest ed.
Trautwine's Hand Book, latest ed.
Kidder, Hand Book, latest ed.

The Hub Magazine Co., 6 Merrimac St., Boston.

McClure's, Mar., Aug., Sept., 1894.
St. Nicholas, Dec., 1873.

Humphrey's Book Store, 21 Bromfield St., Boston.

Auks, vols. 1-9, any nos.
Nuttall's Bulletin, vol. 1.
Vasari's Painters, Bohn ed., vols. 3 and 4.
South Park Report, Chicago. 1877.

Hunter & Co., Nashville, Tenn.

Stoddard's Lectures, cloth.
Beacon Lights of History, cloth.
Century Cyclopedia of Names, any binding.
Set of Woodrow Wilson, United States History, 5 volumes, cloth.
Proportion of the Human Figure, by W. W. Storey. Chapman & Hall, London.

Hyland Bros., Portland, Ore.

Si Klegg.
Rhodes' History of the U. S., 5 vols.
Lives of the Chancellors.
Littell's Living Age.
Oregon History.
The Craftsman, March, 1904.

Illinois Book Exchange, 407 Lakeside Building, Chicago, Ill.

Century Dictionary, 10 volumes, 1902, half morocco.

International News Co., 83 and 85 Duane St., N. Y.

2 Roberts, Geo., Ready Reckoner or the American Measurers' Guide, by N. Roberts. Collins & Bro.

Hall N. Jackson, 36 W. 6th St., Cincinnati, O.

John W. Monette's Discovery of the Valley of the Mississippi, vol. 1, 8vo, smooth calf, gilt edges. N. Y., 1846. Will pay $5.00 for a perfect copy.

Jennings & Graham, 57 Washington St., Chicago, Ill.

Burrell, Heroes of the Faith.
F. D. Maurice, Warburton Lectures, 1846. Com. on Hebrews.
Abbott, Johannine Vocabulary. A. & C. Black.
Man All Immortal. D. W. Clark.
The Resurrection, Hiram Mattison.
Ottley, Religion of Israel.

E. W. Johnson, 2 E. 42d St., N. Y.

Hist. of Agriculture and Prices, 6 v. Hum. Pub. Co.
Benton's Abridgments Debates Congress, 16 v.

J. Kirkpatrick, 1016 Woodland Ave., S. E., Cleveland, O. [*Cash.*]

Books on Hydraulics.

Kleinteich's Book Store, 397 Bedford Ave., Brooklyn, N. Y.

First Settlers of Albany, by Prof. Pearson.
Mark Twain, sub. ed.
Parton, Great Men and Their Achievements.
Am. Dict. of Printing.

Charles E. Lauriat Co., 301 Washington St., Boston.

Fitz Greene Halleck's Poems.
George Denison Prentice's Poems.
With Nansen in the North, Johansen. New Amsterdam Book Co.
The Recluse, Wordsworth, any ed. in separate form.
Princess of Cleves.

Leland Stanford Junior University Library, Stanford University, Calif.

Engineering Magazine, vol. 9, no. 4, July, '05.
Forum, Sept., '90.
School Review, vol. 12, nos. 5, 7, '04.
Encyclopædia Britannica, 9th ed., v. 20.
U. S. Surgeon General's Office, Index Catalogue of the Library, v. 4.

BOOKS WANTED.—Continued.

Lemcke & Buechner, 11 E. 17th St., N. Y.

Annals of Surgery, vols. 1-6, 12-16, 23, 24, 25, 29, 33, 39, 40.
Juvenal, Latin and English, by Lewis.

Paul Lemperly, Cleveland, Ohio.

Burroughs, Winter Sunshine, 1st ed. 1875.
Burroughs, Birds and Poets, 1st ed. 1877.
Burroughs, Fresh Fields, 1st ed. 1884.
Burroughs, Riverby, 1st ed. 1894.

Orlando C. Lewis & Co., 6 Wall St., N. Y. [*Cash.*]

Poor's Manuals, 1868 to 1880.
Com. and Financial Chronicle, 1865 to 1880.
Price Interest Tables.
Hunt's Merchants' Magazine, full sets and odd vols. later than volume 46.
Send list Railroad and all other Financial publications.

Lexington Book Shop, 730 Lexington Ave., N. Y

Apocryphal Old Testament.
The Talmud.
Thoreau, Spring, Summer, and Winter, 1st eds. only.
Hubert, Liberty and a Living. 1889.

Library Clearing House, 140 Wells St., Chicago, Ill.

Poems by Sweet Singer of Mich.
Blackman, Psycho-Vowel Meth. of Voice Culture.
Warner's Liby., v. 1 and 2 of 46 v. ed., gr. buckram.
Appleton's Cyclopedia of Draw.
Luther on Galatians.

Lib. Mich. State Normal College, Ypsilanti, Mich.

Chautauquan, March, 1905.
The Nation, February 9, 1905.
Indiana Geological Survey, 1905, containing Hay's Cray-Fish.
Bulletins of the United States National Museum, nos. 19, 25, 34 and 35.

Library of the Univ. of N. C., Chapel Hill, N. C.

De Bow's Review, vs. 2, 32-34, old ser.; 1-8, new ser.
Harper's Weekly, vs. 44-49.
Southern Literary Messenger, vs. 33-37.
Southern Quarterly Review, v. 2, or no. 2 of v. 2.

N. Liebschutz, 236 W. Jefferson St., Louisville, Ky. [*Cash.*]

Spalteholz, Atlas of Anatomy, 3 vols., cl.

The Lincoln Book Store, 1126 O St., Lincoln, Neb.

Tramp in Society, Cowdrey. Schultze.

Little, Brown & Co., 254 Washington St., Boston.

Clemens, W., Ken of Kipling.
Harrison, J. A., New Glimpses of Poe.
Wood, C. W., In the Black Forest.
Wood, C. W., In the Valley of the Rhone.
Seguin, The Black Forest: Its People and Legends.
Ellis, G. E., The Red Man and White Man in North America.
Forbes, R. B., Personal Reminiscences.

Loveman, Joseph & Loeb, Birmingham, Ala.

The Foot Steps of the Master, by Stowe.

W. H. Lowdermilk & Co., Washington, D. C.

Hauptmann, The Sunken Bell.
Edwards, Shelby and His Men.
Edwards, Noted Guerillas.
Foote, Casket of Reminiscences.
Trescot, Diplomacy of the Revolution.
Humboldt, Political Essay on New Spain.
Teufel, History of Latin Literature.
Weems, Drunkard's Looking-glass.
Molloy, Sailor King.
Molloy, Queen's Comrade.
French, Historical Collections of Louisiana, Part 3.
French, Historical Collections, new series, vol. 1.

Alexander McCance, 1247 Washington St., Boston.

Hist. of 9th New York Regt., Hawkins Zouaves.

McDevitt-Wilson Bargain Bookshop, 1 Barclay St., N. Y.

Index vol. Warner Liby., 30 vol. ed., half lea.
Century Atlas, half lea.
Century Dictionary of Names.
Century Dictionary.
White's Amer. Biography.

McDevitt-Wilson Bargain Bookshop.—*Continued.*

Phillip's Biog. Dictionary.
Set Swift, complete.
Cazenova.
Who's Who in England.
Byron's Life, by Moore.
Knobel, Ferns and Evergreens of New Eng.
Tapper, Child's Music World.
Battles and Leaders, vol. 3, full mor. pref.

Joseph McDonough, 39 Columbia St., Albany, N. Y.

Irving's Washington, 1856-9, parts 43-44.
Clinton's Extraordinary Cases.
Bouchot, The Book. Lond., 1890. Describe fully.
Greeley's American Conflict, v. 2, black cl. 1866.
Munsell's Annals of Albany, v. 10.

S. F. McLean & Co., 46 Bible House, N. Y.

Ridpath's History of the World, about 16 vols.

John Jos. McVey, 1229 Arch St., Philadelphia, Pa.

Washington the Capitol City. Pub. by Lippincott.

Henry Malkan, 18 Broadway, N. Y.

Sill's Poems, Cambridge ed., 1902. $8.00.
Bliss Carman's Poems, 1905. $10.00.

Henry Malkan, 66 Broadway, N. Y.

Tricker, Water Garden.
Barnard, German Teachers and Educators.

Manhattan Book Store, 181 E. Broadway, N. Y. [*Cash.*]

Set Pepper and Lewis's Digest of Decisions, 23 vols., 2d-hand. Rees Welsh, pub.
Gilbert on Domestic Relations, latest ed., 2d-hand.
Tiffany on Sales, latest ed., 2d-hand.
Robert Owen's Essays and Speeches.

B. & J. F. Meehan, 32 Gay St., Bath, Eng.

Blind, The, all books, pamphlets, or magazine articles on the blind, or by the blind, not already obtained.

F. M. Morris, 171 Madison St., Chicago, Ill.

Horseshoe Robinson, Kennedy.
Darnell's Kentucky Volunteers.
Davidson, Connection Between the Old and New Testament.
Davidson, Connection Between Sacred and Profane Literature.
Davidson, Clans of Scotland.
Sprague's History of Florida.

N. F. Morrison, 314 W. Jersey St., Elizabeth, N. J.

Wisconsin Historical Soc. Collection, vols. 5 and 9.
Forrester, Quordon Hounds and Deer Stalkers.

M. W. Mounts, 434 Diamond St., Pittsburgh, Pa.

Poole's Index of Periodical Literature.
Encyclopedia of Freemasonry.
Anything on waxwork.
Evangelization of the Non-Christian World, Cust.
Anything on Martin Luther.
Anything on Indian captivities.
Anna Royall, Travels in Penna.

New and Old Book Co., 531 4th St., Louisville, Ky.

Prentice's Poems and Prenticiana.
Kennedy's Santa Fé Expedition, vol. 2.
Jno. C. Calhoun's Works, vols. 5 and 6.
Filson's, Collins', Butler's and Marshal's Histy. of Kentucky.
Drake's Sketches of Ky. History.

N. Y. Bookmart, 117 E. 23d St., N. Y.

Buchanan, Ballad Stories.
Scott, Sir Walter, Waverley Novels, vol. 38 of 48-vol. set. Pub. by Adam and Charles Black. Edinburgh, 1865. 12mo, half calf.
Hudson River items, cheap.

N. Y. Medical Book Co., 45 E. 42d St., N. Y.

Ellis, Avoidable Causes of Diseases.

W. W. Nisbet, 12 S. Broadway, St. Louis.

Church and Modern Society, Archbishop Ireland.
Foley, First Editions of American Authors.

Nunn & Co., 227 N. Howard St., Baltimore, Md.

Latrobe, Justice.

Old Corner Book Store, 27 Bromfield St., Boston, Mass.

Sonnets from the Portuguese, Copeland, $1 edition.
Sketch Book, 1st edition, parts 1 and 2.
Reasons Why I Am a Catholic and Not a Roman Catholic, by Miss Charlotte M. Yonge.

BOOKS WANTED.—Continued.

Old Corner Book Store.—*Continued.*

McLay's Reminiscences of Old Navy.
Sanity of Mind, Lincoln.
Mrs. Leicester's School. $2.50 edition, illustrated by Green.
Memoirs of Mary Anderson.
Schlich, Forestry, vol. 1.

O'Shea's Book Store, 109 E. 59th St., N. Y.

Bancroft's Hist. U. S., vol. 10.
Southworth, The Lost Heiress.
Psychopathia Sexualis.

H. H. Otis & Sons, 650 Main St., Buffalo, N. Y.

Landell, Great Cloud of Witnesses.
Seventy Years on the Frontier, Alexander Major's Memories.
Inman, Tales of the Trail.
Kingston, Snow Shoes and Canoes.
Wilson, Great Co. Trading in Hudson's Bay.

E. H. Otting, Warren, O.

Marcus Aurelius' Meditations, good old copy.
Swinburne's Poems. Williams, 1877.
Nature Library, 10 vol.

The Palmer Co., 50 Bromfield St., Boston, Mass.

Century Dictionary, late edition.
Education, any nos. in vols. 2 or 6.
Library of Literary Criticism.
Encyclopædia Americana.
New International Cyclopædia.

W. Millard Palmer Co., 20 Monroe St., Grand Rapids, Mich.

Bohn Library, cloth, send list.

C. C. Parker, 246 So. Broadway, Los Angeles, Cal.

Selections from Poems of Aubrey de Vere.
Letters of Women.
Life of Joaquin Murietta.
Etiquette, Agnes Roberts.

Perine Book Co., 2806 2d Ave., So., Minneapolis, Minn.

Country Life in America, first five volumes.

Philadelphia Book Co., 15 S. 9th St., Phila., Pa.

Graham's Regenerator Furnaces. Spon.
Connecticut Men of the American Revolution.
Hotchkiss' Geology of the Virginias.
Lathbury's Rotary Kiln Construction.

Pierce & Zahn, 633 17th St., Denver, Colo.

The Table, by Filippini. Pub. 1889.

The Pilgrim Press, 175 Wabash Ave., Chicago, Ill.

International Encyclopedia.
Lord's Beacon Lights of History.
Anything on Lyman Beecher.

Presbyterian Board of Publication and S. S. Work, 192 Michigan Ave., Chicago, Ill.

Stanley's Jewish Church, vol. 3.
Hodge on Romans.
Pusey's Minor Prophets.
Alford's Greek New Testament for English Readers.

Presb. Bd. of Pub. and S. S. Work, Witherspoon Bldg., Phila., Pa.

The Five Books of Moses, by Finke, new or 2d-hand.
Historical Chart, by Azel S. Lyman.
Pulpit Commentary, Matthew II, Psalms, Minor Prophets.

C. J. Price, 1004 Walnut St., Philadelphia, Pa.

Arena for Oct., 1888; Aug., 1902; index to vols. 20-29.
International Studio, Nov., 1899; Jan., 1900; Jan., 1904.
Everybody's Mag., April, 1896; March, 1901; July, 1901; index to vols. 14, 15, 16, 17, 18.
Book-Lover, San Francisco, index to vols. 1, 3, 4.
Book Lover's Mag., Phila., index to vol. 1.
Home and Country Mag., Aug., Sept., 1895.
Quarterly Illustrator, Nov., 1894.
Simms, W. Gilmore, The Yemassee and the Cassique of Kiawah, original Redfield's ed., with plates by Darley.
Le Moyne, Brevis Narratio, Narrative of the French Expedition to Florida under Landonniere, 1564. Trans. from the Latin by De Bry, with engravings. Boston, J. R. Osgood & Co., 1895.

Public Library, Jacksonville, Fla.

Brinton, Floridian Peninsula.

G. P. Putnam's Sons, 27 W. 23d St., N. Y.

Gladden, Younger American Poets.
Townsend, Chimmie Fadden, 1st edition.
Lee, Weird Tales from Northumberland.
Boutney, Studies Constitutional Law.
Taft and Roosevelt, Philippines.
Goldsmith, ed. by Prior, vol. 1. 1854.
Perry's Expedition to Japan.
Watson, Hope of the World and Other Poems.

Queen City Book Co., 620 Vine St., Cincinnati, O.

Talbot, T., Enchiridion of Epictetus and the Golden Verse of Pythagoras. London, 1881.
Mackey and Singleton, Hist. of Freemasonry.
Hughan, Old Charges of British Freemasons.
200 mechanical and electrical books.
I. C. S. Civil Engineering.
De Fontaine, Condensed Longhand.

Raymer's Old Book Store, Spokane, Wash.

Antarctic explorations, books on.
Last Year of the War, Jubal A. Early.
Walker's Miss. Valley and Prehistoric Races.
Doolittle's Social Life of the Chinese.

H. M. Reynolds, 246 S. Broadway, Los Angeles, Cal.

Samuel Brohl & Co., Cherbuliez.
The Diagesis, Rev. Robert Taylor.
Some Observations on Civilization of Western Barbarians, by Ah Chi Li.

A. M. Robertson, 126 Post St., San Francisco, Cal.

John Winslow Memorial.
Time Machine.
Island of Dr. Moreau.
Nauman's History of Music. Pub. by Cassell.
Life of Bulwer-Lytton. Harper, 1884.
Casper Schmidt's works in English, Max Steiner.

Chas. M. Roe, 177 Wabash Ave., Chicago, Ill.

Burk's Works. Little, Brown & Co. ed.

Philip Roeder, 616 Locust St., St. Louis, Mo.

Yoga Phenomena.
Art of Memory, by Fuller.

Rowfant Club, 3028 Prospect Ave., Cleveland, O.

Copy of illustrated supplement of *New York Herald* of Feb. 11, 1906, containing article on valentines.

J. Francis Ruggles, Bronson, Mich.

Spalding's Elizabethan Demonology.
Life of Coal Oil Johnnie Steele. Dansville.
Dr. J. C. Jackson's The Sexual Organism.
Burton's Massasoit. Boston, 1896.
Bourke's Apache Campaign.

The St. Louis News Co., 1008 Locust St., St. Louis, Mo.

Casey's Spherical Trigonometry. Longmans.
Field's Works, 12 vols., illustrated. 1783.

J. H. Saumenig & Co., 229 Park Ave., Baltimore, Md.

Early books of Maryland.
Early books of Baltimore City.
Baltimore imprint books.
Early directories of Baltimore.
Early maps of Baltimore City.
Please send list with prices of any books you have published on Baltimore or Maryland.

Theo. E. Schulte, 132 E. 23d St., N. Y.

Belcher, Historical Sketches of Hymns.
Hatfield, Poets of the Church.
Creamer, Methodist Hymn Writers.
Check Book on Bank of Faith.

Scrantom, Wetmore & Co., Rochester, N. Y.

Depew, Library of Oratory, half mor.
Prout's Musical Forms.
Parton's Smoking and Drinking.
Townsend's While It Was Morning, an old novel.
Picton's New Theories and the Old Faiths.
Picton's The Religion of Jesus.

Charles Scribner's Sons, 153 Fifth Ave., N. Y.

Oliver Herford's Pen and Inklings.
Headley, J. T., Darien Exploring Expedition. Harper's Franklin Square Library, no. 480, July 10, 1885.
Littell's Living Age, no. 2280, March 10, 1888.
Mollett's Painters of Barbizon, 2 vols. Sampson Low & Marston.
King's Irish Question. Scribner.
Jacquemart's Chinese Porcelain.
Spence's Anecdotes of Alexander Pope.
Shedd's Eternal Punishment. Scribner.
Atherton's Patience Sparhawk.

BOOKS WANTED.—Continued.

Charles Scribner's Sons.—*Continued.*

Waugh's Holly Berries. Dutton, 1881.
Headley's Imperial Guard. Scribner.
Hopkins' General Liturgy and Book of Common Prayer.
Whitman's Calamus.
Bucke's Walt Whitman.
Thompson's Art of Fiction.
Scott's Sultan of Solitude and Other Poems. Philadelphia, 1820.
Lesquereux and James' Manual of Mosses.
Trollope, Adolphin edition.
Hudson's Naturalist on the La Plata.
Browning's Men and Women, illustrated by John La Farge.

John V. Sheehan & Co., 160 Woodward Ave., Detroit, Mich.

Life of Jno. Sullivan, by Thos. C. Amory. 1868.
Mental Photograph Album.

R. E. Sherwood, 144 Fulton St., N. Y.

Sylvester Sound, by Cocton. Pub. by Warne.
Roxana, by Defoe.
Moll Slander, by Defoe.
Vol. 22 of Warner's Lib. of the World's Best Literature, half red morocco.

Rev. E. L. Shettles, Timpson, Texas.

The Pulpit Commentary, odd vols.
Twentieth Century New Testament.

George D. Smith, 50 New St., N. Y.

Picture of New York. Published by A. T. Goodrich, 1828, 1st ed.
Baedeker, Guide to Spain.
Baedeker, Guide to Southern Italy and Sicily.
Set of Matthew Arnold.
Set of Charles Kingsley.
Set of Herbert Spencer.

Smith & Butterfield, 202 Main St., Evansville, Ind.

Set of World's Best Literature, by C. D. Warner.

Smith & Lamar, Agts., 296 Elm St., Dallas, Tex.

The Unknown Life of Jesus Christ, by Notovitch.

Smith Bros., 462 13th St., Oakland, Cal.

Any books by Margaret Kerr Hosmer except the following:
Leonard the Orphan.
Chumbo's Hut.
Under the Holly.
Little Rosie Series.

A. H. Smythe, Columbus, O.

Phra the Phoenician.
Journal of Chemical Society, 27 vols.

G. E. Stechert & Co., 129 W. 20th St., N. Y.

Smith, H., Hydraulics.
Porter, Eliza C. Porter, a memoir.
Adams, Railroads, Origin and Problem.
Vincent, Social Mind and Education.
Scudder, Fossil Insects of No. Am.
Hering, Recent Progress Electric Railways.
Ford, C., Organic State.

E. Steiger & Co., 25 Park Place, N. Y. [*Cash.*]

Griffith and Henfrey's Micrographic Dictionary.

W. F. Stowe, 32 Church St., Saugerties, N. Y.

W. C. Prime's Sporting Books.
Frank Forrester's Sporting Works.
W. S. Porter's Sporting Works.
F. E. Pond's (Will Wildwood) Sporting Works.
John L. Stoddard's Lectures.

Syndicate Trading Co., 2 Walker St., N. Y.

Relations of Food to Health, Townsend.
Old Rome and New Italy.
Mrs. Hemans's Poems, Globe ed. Appleton.
Appleton's Encyclopedia, latest ed.

C. L. Thatcher & Son, Hillsdale, Mich.

25 Natural Advanced Geogs., Mich. edition.

F. H. Thomas Co., 707 Boylston St., Boston, Mass.

Hare, Complications of Typhoid Fever.

H. H. Timby, First Nat. Bank Bldg., Conneaut, O.

Dodgeridge, Notes on Pa. and Va.
Fontenelle, The Plurality of Worlds.
Book News, Sept., Oct., Dec., '03; Apr., '04.
Hudson, Idle Hours in a Library.
Centeola, by Thompson, 2 copies.

H. H. Timby.—*Continued.*

Book plates, in lots.
Lavengro or Romany Rye.
Nojoque, by Helper.

C. L. Traver, Trenton, N. J. [*Cash.*]

Nat. Cyclo. of Am. Biography, vols. 7 and 8.
Khalil, Diary of a Turk.
Theuriet, Rustic Life in France.
Betham, Home Life in France.

Otto Ulbrich Co., 386 Main St., Buffalo, N. Y.

Watson's Handbook of Nursing. Pub. by Saunders & Co.
Footsteps of St. Peter, by McDuff.

Union College, Schenectady, N. Y.

Bliss, Encyclopædia of Social Reform.
Frederic, In the Valley.
Reid, Mohawk Valley. Putnam.
J. H. U., Studies in Historical and Political Science, series 1.
Morley, Life of W. E. Gladstone.

D. Van Nostrand Co., 23 Murray St., N. Y.

Davies, The Metric System. Barnes, 1870.

T. B. Ventres, 597 Fulton St., Brooklyn, N. Y.

The Breath of Life, Gesterfield.

The Vinson & Korner Co., 171 Euclid Ave., Cleveland, O.

Huntington, Show Dog.

Edwin C. Walker, 244 W. 143d St., N. Y.

Odd numbers and volumes of the Monthly Notes of the Library Association, the *Library Chronicle*, and the *Library;* also late numbers of the *Library Journal.*

Walker & Stonestreet, 52 Broadway, N. Y.

Vigor, a novel by Walter Barrett.
History of the Human Heart.

John Wanamaker, New York.

Chambers's Book of Days, 2 vols. in cloth.
Tristram, by L. Vauck.
Alexander's Commentary on the Acts.
The Queen's Comrade, Molloy.

John Wanamaker, Philadelphia.

Her Royal Highness Woman, by Max O'Rell.
Darlington's Flora of Chester County, Penna.
Deirdre, by Joyce.
Bernals Sale, Bohn Library.

Weber's Book Store, Louisville, Ky.

Motley's Dutch Republic, vol.2 only, bound in cloth. Harper, 1856.
Syntagma, by Rev. Robert Taylor, B.A. Between 1825 and '35.

William Wesley & Son, 28 Essex St., Strand, London, Eng.

Stratton, World on Wheels. N. Y., '70.
Loomis, Elements Nat. Philosophy.
Patten, Economic Basis of Protection. 1890.

Thomas Whittaker, 2 Bible House, N. Y.

Angels of God.
Ways of Overcoming Temptation, Boodle.
Emmanuel or the Incarnation of Son of God. Sadler.
Catholic Dogma, the Antidote of Doubt, McLaren.
Chetwood's Immigration Fallacies.
Atchinson's Un-American Immigration.
A Father Blessing, by Newton.
Voice of St. John, by Newton.
Marian's Sunday.
Ready and Desirous.
Life of Dr. Babcock, Van Dyke.
White Satin and Homespun, 3 copies, new.
Gettysburg Campaign and Campaigns of 1864-5 in Virginia.
Henderson's Stonewall Jackson.
Old Mother Hubbard, by Harry Ottis.
Moods of Life, Poems by Wm. F. Barnerd.
Historic Doubts as to the Public Execution of Marshall Ney. Chicago Book Press.
Gossner's Treasury in the English Language.
Family Prayers, by Harry Croswell, D.D.
Battles of English History, H. B. George.
Lea, History of Sacerdotal Celibacy.
Forbes, A Commentary on Litany.
Forbes, A Commentary on Te Deum.
Approaching the End of the Age.
Systematic Benevolence, Pentecost.
Rutherford's Sillman Lectures for 1904.
Real Christmas Tree, by Wenckebach?

BOOKS WANTED.—Continued.

M. A. Whitty, 28 N. 9th, Richmond, Va.

De Bow's, vols. 2, 32-34 old; 1-8 new.
South. Lit. Messenger, vols. 33-37.
South. Quarterly Review, vol. 2 or no. 2, vol. 2.
Poe's Tales, vol. 1. Phila., 1840.

J. H. Williams, Rondout, N. Y.

Historic Towns in the States, Powell, 4 vols.
Mohawk Valley, Reid.
Abiel Holmes' Annals, vol. 2, 2d edition.
Morse, Annals of the Revolution.
Frontiersmen of N. Y., Simms.

A. N. Wilson, 3 N. Alabama, Indianapolis, Ind. [*Cash.*]

Rowell's Am. Newspaper Directory for 1904 or 1905; the latter preferable.

The H. W. Wilson Co., Minneapolis Minn.

Wallace's Horse of America.
Cooke's Stoichiometry and Principles of Chemical Classification.

Woodward & Lothrop, Washington, D. C.

Under the Stars and Cedars, by Shehan.
Nature's Finer Forces, by Prasad.
Julian the Apostate, or the Death of the Gods, by Merejkowski.
The Rhayard Gila, by William Judge.

Wm. H. Ziesenitz, 532 Warren St., Hudson, N. Y.

New York and Brooklyn Formulary.

BOOKS FOR SALE.

W. B. Conkey Co., Chicago, Ill.

Revised Catalogue, Department of Fine Arts, World's Columbian Exposition, official edition, silk buckram, beveled, gilt top.
Official Catalogue of Exhibits, World's Columbian Exposition, thumb index, limp cloth covers.
Official Directory of the World's Columbian Exposition, cloth, beveled, all gold edges.
$1.00 each, postage paid.

Mrs. C. F. Gydeson, Austin, Tex.

Texas Year Book, 2 vols., bound, 50 sets, by C. W. Raines. $4.00.
Texas Year Books, 2 vols., sewed, 125 sets, by C. W. Raines. $4.00.
Texas Bibliography, sewed, by C. W. Raines. $5.00.
Modern Speaker, Shurter, 500 copies, price $1.25.
Texas Journals Convention, 1875, price $10.00, very rare, 61 copies.
Texas, Anson Jones' History of Republic. Price $10.00, very rare, second-hand, 31 copies.
Ridpath's Library of Universal Literature, 25 vols., 16 sets, price $35.00 to $50.00.
Texas, Governor O. M. Roberts' Federal Relations. Price $2.00, 75 copies.
All these books are shelf-worn. Make me an offer of them.

Schuneman & Evans, St. Paul, Minn.

American Catalogue, 1884-1890; 1890-1895; 1895-1900.
Annual Am. Catalogues, 1895-6-7-8 and 1900.
All in half leather. Make offer.

William H. Smith, Jr., 515 W. 173d St., N. Y.

Warner's Library of World's Best Literature, 30 vols., russia, fine condition. $30.00 net.

M. C. Wyman, 104 West 104th St., N. Y. [*Cash.*]

The Casino Book Company's (21 years at 1374 Broadway, New York) catalogue list of names of buyers of rare books, autograph letters, book-plates and other literary property is for sale. Price $25.00.

BUSINESS FOR SALE.

FOR SALE.—My book, stationery, wall paper and fancy goods business with fixtures and lease of store. Stock of about $5,500.00. Located in town of over 7,000 inhabitants. Reason for selling: elected to office. Business in good thriving condition. Inquire of H. H. Higley, Norwich, N. Y.

COPYRIGHT NOTICES.

Library of Congress,
Office of the Register of Copyrights,
Washington, D. C.

Class A, XXc, No. 136322.—To wit: *Be it remembered*, That on the 17th day of January, 1906, Marland Wellington Rollins of Bronxville, N. Y., hath deposited in this office the title of a book, the title of which is in the following words, to wit: "The Ring of Amethyst. By Alice Wellington Rollins. New York, G. P. Putnam's Sons, 1878," the right whereof he claims as proprietor in conformity with the laws of the United States respecting copyrights.
(Signed) Herbert Putnam, *Librarian of Congress.*
By Thorvald Solberg, *Register of Copyrights.*
In renewal for 14 years from June 22, 1906.

Library of Congress,
Office of the Register of Copyrights,
Washington, D. C.

Be it remembered That on the 13th day of January 1906, William T. Harris, of Washington, D. C., hath deposited in this office the title of a book, the title of which is in the following words, to wit: "The Minnesota Text-Book Series, The Fourth Reader. By William T. Harris, A.M., LL.D.; Andrew J. Rickoff, A.M.; Mark Bailey, A.M. St. Paul, Minn., D. D. Merrill, 1878," the right whereof he claims as author and proprietor in conformity with the laws of the United States respecting copyrights.
(Signed) Herbert Putnam, *Librarian of Congress.*
By Thorvald Solberg, *Register of Copyrights.*
In renewal for 14 years from March 11, 1906.

Library of Congress,
Office of the Register of Copyrights,
Washington, D. C.

Be it remembered, That on the 13th day of January, 1906, Robert C. Chapin, of Beloit, Wis., hath deposited in this office the title of a book, the title of which is in the following words, to wit: "The Elements of Political Economy. By Francis Wayland, D.D. Recast by Aaron L. Chapin, D.D. New York, Sheldon & Company, 1878," the right whereof he claims as proprietor in conformity with the laws of the United States respecting copyrights.
(Signed) Herbert Putnam, *Librarian of Congress.*
By Thorvald Solberg, *Register of Copyrights.*
In renewal for 14 years from April 10, 1906.

Library of Congress,
Office of the Register of Copyrights,
Washington, D. C.

Be it remembered, That on the 5th day of January, 1906, A. H. Raub, of Philadelphia, Pa., hath deposited in this office the title of a book, the title of which is in the following words, to wit: "The Normal First Reader. By Albert N. Raub, A.M., Ph.D. New York, Cincinnati, Chicago, American Book Company," the right whereof he claims as proprietor in conformity with the laws of the United States respecting copyrights.
(Signed) Herbert Putnam, *Librarian of Congress.*
By Thorvald Solberg, *Register of Copyrights.*
In renewal for 14 years from June 1, 1906.

Library of Congress,
Office of the Register of Copyrights,
Washington, D. C.

Be it remembered, That on the 5th day of January, 1906, A. H. Raub, of Philadelphia, Pa., hath deposited in this office the title of a book, the title of which is in the following words, to wit: "The Normal Second Reader. By Albert N. Raub, A.M., Ph.D. New York, Cincinnati, Chicago, American Book Company," the right whereof he claims as proprietor in conformity with the laws of the United States respecting copyrights.
(Signed) Herbert Putnam, *Librarian of Congress.*
By Thorvald Solberg, *Register of Copyrights.*
In renewal for 14 years from June 1, 1906.

Library of Congress,
Office of the Register of Copyrights,
Washington, D. C.

Be it remembered, That on the 5th day of January, 1906, A. H. Raub, of Philadelphia, Pa., hath deposited in this office the title of a book, the title

COPYRIGHT NOTICES.—Continued.

of which is in the following words, to wit: "The Normal Third Reader. By Albert N. Raub, A.M., Ph.D. New York, Cincinnati, Chicago, American Book Company." the right whereof he claims as proprietor in conformity with the laws of the United States respecting copyrights.

(Signed) HERBERT PUTNAM, *Librarian of Congress.*
By THORVALD SOLBERG, *Register of Copyrights.*
In renewal for 14 years from June 1, 1906.

LIBRARY OF CONGRESS,
OFFICE OF THE REGISTER OF COPYRIGHTS,
WASHINGTON, D. C.

Be it remembered, That on the 5th day of January, 1906, Wiliam J. Milne, of Albany, N. Y., hath deposited in this office the title of a book, the title of which is in the following words, to wit: "Inductive Series. First Lessons in Arithmetic. On the Inductive Plan. Including Oral and Written Exercises. By William J. Milne, A.M. New York, Cincinnati, Chicago, American Book Company," the right whereof he claims as author and proprietor in conformity with the laws of the United States respecting copyrights.

(Signed) HERBERT PUTNAM, *Librarian of Congress.*
By THORVALD SOLBERG, *Register of Copyrights.*
In renewal for 14 years from January 12, 1906.

SPECIAL NOTICES.

A. S. CLARK, Peekskill, N. Y.

BACK NUMBERS, volumes, and sets of magazines and reviews for sale at the AMERICAN AND FOREIGN MAGAZINE DEPOT, 47 Dey St., New York.

AN English publishing house is open to buy stereo plates of standard classics, in good condition, size about 3 by 5. Send sample pages and lowest prices. SISLEY'S LTD., 9 Duke Street, W. C. London.

TELEGRAPH CODES

A B C Code. 5th Edition. English.....	*Net*	**$7.00**
A B C Code. 5th Edition. Spanish.....	"	**8.00**
A B C Code. 4th Edition.....	"	**5.00**
A 1 Code.....	"	**7.50**
Moreing & Neal Code	"	**5.00**
Bedford-McNiell Code.....	"	**6.00**

Large and small codes of all kinds. Send for list.
Discount to the trade only.
AMERICAN CODE COMPANY, 83 Nassau St., N.Y. City

BOOKS.—All out-of-print books supplied, no matter on what subject. White us. We can get you any book ever published. Please state wants. When in England call and see our 50,000 rare books. BAKER'S GREAT BOOKSHOP, 14-16 John Bright Street, Birmingham, England.

Books of All Publishers
MEDICINE, DENTISTRY,
PHARMACY AND ALLIED SCIENCES.
We have the largest miscellaneous stock in the country of American and English Books on these subjects.
Trade and Library Orders Solicited.
P. BLAKISTON'S SON & CO.
1012 Walnut Street, Philadelphia.

(ESTABLISHED 1868)
C. D. CAZENOVE & SON
Solicit Agency Business from American Publishers and Booksellers
Miscellaneous orders for Books and Periodicals handled economically and promptly. Shipping and forwarding attended to.
16 Henrietta St., Covent Garden, London, England
CABLES: EIKON, LONDON.

WILLIAM R. JENKINS
FRENCH AND OTHER FOREIGN **BOOKS** also VETERINARY BOOKS. Works treating on Horses, Cattle, Dogs, etc.
851 and 853 Sixth Ave.
N. W. Cor. 48th Street
NEW YORK
SEND FOR CATALOGUES

MAGGS BROS., 109 STRAND, W. C., LONDON, W., ENGLAND,
Dealers in **Rare Books and Fine Library Editions of Standard Authors,**
Voyages and Travels, Early Printed Books, 1st Editions of 17th, 18th, and 19th Century Writers, Illustrated Works. Also *Rare Portraits, Line, Stipple Mezzotints and Color Engravings, and Autographs.*
Classified catalogues free on application.
Those visiting England should call and inspect our stock, which is both large and in choice condition.

JOHN J. MURPHY
DEALER IN
Fine Book, Coated and Cover Papers
47 John and 5 Dutch Streets, N. Y.
Refers to "The Publishers' Weekly"

MEDICAL BOOKS.
(THE TRADE SUPPLIED.)
A full-priced Catalogue of all Medical and Surgical Books Sent on Application.
E. R. PELTON,
19 East 16th St. (bet. Broadway and 5th Ave.), **New York**

FIRST EDITIONS OF MODERN AUTHORS,
including Dickens, Thackeray, Lever, Ainsworth, Stevenson, Jefferies, Hardy. Books illustrated by G. and R. Cruikshank, Phiz, Rowlandson, Leech, etc. The largest and Choicest Collection offered for Sale in the world. Catalogues issued and sent post free on application. Books bought.—**WALTER T. SPENCER, 27 New Oxford St., W. C., London, England.**

VAN EVEREN'S PAPER ADJUSTABLE BOOK COVERS. Simply made. Easy to apply. Cost little. No better made. Samples on request. Order of your Jobber. **P. F. Van Everen, 60 Ann St., New York.**

PRINTING
of all kinds, plain and colored, also engraving and embossing, in any quantity, promptly attended to at the closest possible prices. We can refer to the largest banks, the largest manufacturing concerns, publishers and others in the United States. We shall take pleasure in having you call, or if it suits your convenience, to call on you. Drop us a line.
ANDREW H. KELLOGG
409 Pearl St. ('Phone 3640 John,) New York

RE: THE JUNGLE

The Unforgettable Book of 1906

The papers call
"THE JUNGLE"
"Monumental"
"Hysterical"
"Radical"
"Strong"
"Daring"
"Dramatic"
"Crude"
"Admirable"
"Inartistic"
"Compelling"
"Morbid"
"Great"
"Unsatisfactory"
"Terrific"
"Zolaesque"
"Overdrawn"

Two weeks after publication—

You can tell a good deal about the future prospects of a book. We published "THE JUNGLE," by Upton Sinclair, on Monday, February 26th.

Since then we have received re-orders for over 1,200 copies and first orders for many more. We have sold 10,000 copies and the book has received astonishing notices both in the Editorial and Literary columns. Extravagant praise and virulent abuse have been lavished on it.

For instance: "Those who are capable of judging such things cannot but say that THE JUNGLE is a genuine work of genius," says the *Louisville Times*.

"One of the most daring and in many respects remarkable novel in several years."—*St. Louis Republic*.

The New York Evening Post, on the other hand, in a scathing review of a column length, says: "It is lurid, overdrawn, almost hysterical in tone. Yet there is a sort of crude strength that is almost convincing."

Have you had your supply yet? If not, send us your order. We believe that this great story of Chicago will be a large seller.

In spite of the array of adjectives—we state again that we printed this book only when we were satisfied by legal advice and investigation that the material statements contained in it were true.

Country Life in America · The World's Work Farming · The Garden Magazine

DOUBLEDAY PAGE & CO.
133-135-137 East 16th Street, New York

SPRING BOOKS

PRES. PRITCHETT

The Log of a Sea Angler

By CHARLES F. HOLDER

Probably no other book contains as much actual and exciting adventure with big game fishes among the Florida Keys and in other American waters. $1.50, *net.* Postage extra.

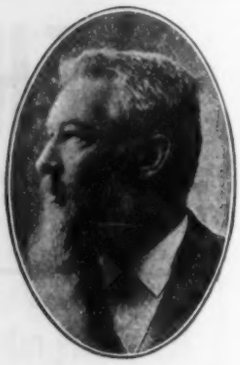

PROF. OSTWALD

What is Religion

By HENRY S. PRITCHETT

Five vigorous, broad-minded addresses to college students by the President of the Massachusetts Institute of Technology. $1.00, *net.* Postpaid, $1.07.

Cattle Brands

By ANDY ADAMS

Fourteen Cowboy Stories, with a great variety of incident and abundant action, by the author of "The Log of a Cowboy," etc. $1.50.

Moral Overstrain

By GEORGE W. ALGER

Seven direct and candid essays dealing with the existence and treatment of "graft" in modern business and politics.

Lincoln: Master of Men

By ALONZO ROTHSCHILD

This keen and brilliant study of Lincoln's character differs from the work of other biographers by aiming to concentrate the reader's attention on the one element in his personality which continually grows in significance as time goes by. This is his mastery over different types of men, as well as over himself. With portraits, notes, and bibliography. $3.00, *net.* Postage extra.

Individuality and Immortality

By WILHELM OSTWALD

In this latest Ingersoll Lecture, Professor Ostwald of Leipzig presents the views of the modern science of physical chemistry, as regards the future life. 75 cents, *net.* Postpaid, 82 cents.

The Subconscious

By JOSEPH JASTROW

A distinctive contribution to an interesting phase of descriptive psychology.

American Literary Masters

By LEON H. VINCENT

Compact, authoritative studies of the more famous authors of the first half of the 19th century. $2.00, *net.* Postage extra.

PRES. HYDE

The College Man and the College Woman

By WILLIAM DE WITT HYDE

Clear-sighted essays by the President of Bowdoin College on American methods and ideals, bearing directly on the work of those who are interested in modern education. $1.50, *net.* Postage extra.

HOUGHTON, MIFFLIN & COMPANY

BOSTON AND NEW YORK

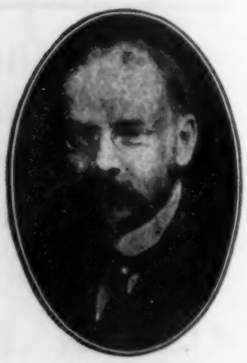

MR. VINCENT

ANNOUNCEMENT

Mr. Henry Holt has at last acknowledged the authorship of CALMIRE and STURMSEE.

These two brilliant novels have caused more discussion than perhaps any other anonymous work published in the last quarter of a century.

The two volumes have been thoroughly revised, partially rewritten, and are now offered for sale at the usual price for fiction, $1.50 each, by

HOUGHTON, MIFFLIN & CO.

Boston and New York

Ready this Month

THREE Book-Trade Helps

Annual American Catalog, 1905

We will publish in March the "Annual American Catalog, 1905," which will contain in one alphabet the monthly lists of books recorded in *The Publishers' Weekly* during 1905, by author, title, subject, and series entries; also, in one (author) alphabet, the full titles, with descriptive annotations from the "Weekly Record" of *The Publishers' Weekly* from January 1st to December 31st, 1905. Besides these lists the volume, which is practically the first supplement to the "American Catalog" for the five years ending December 31, 1904, will contain a full directory of publishers issuing books during 1905, statistics, etc.

The very latest catalog, as a rule, is the one most frequently consulted by the bookseller, hence the pronounced utility and value of this bibliography.

Octavo, containing over 700 pages, substantially bound in cloth. Price, $3.00 net. (Postage 35 cents.)

The edition being printed from type and limited, we solicit early orders.

The English Catalogue, 1905

The "English Catalogue of Books for 1905," for which we have the American sale, will be published earlier than usual this year. We will have it ready for delivery next week. 8vo, cloth binding, $1.50 net. (Postage 13 cents.)

The two catalogs—American and English—will be sold separately, not bound together in one volume.

The Annual Library Index, 1905

Including Periodicals, American and English; Essays, Book Chapters, etc., with Author-Index, Bibliographies, Necrology and Index to dates of Principal Events. Edited by W. I. FLETCHER and H. E. HAINES. 8vo, cloth binding, $3.50.

A Useful Work of Reference for Bookseller, Librarian, and the General Reader

THE ANNUAL LIBRARY INDEX contains: (1) The Index to Periodical literature for the year 1905, making the fourth annual supplement to "Poole's Index to Periodical Literature," 1897–1902; (2) An index to essays and book-chapters in composite books of 1905, making the fifth annual supplement to the new edition of Fletcher's "A. L. A Index to General Literature," published in 1901; (3) An author index, both to periodical articles and to book-chapters; (4) A list of bibliographies issued in 1905; (5) A necrology of authors for 1905, extremely useful to catalogers; (6) An index of dates of events in 1905, furnishing a useful guide to the daily press.

Address the OFFICE OF THE PUBLISHERS' WEEKLY
P. O. Box 943 298 Broadway, New York

Special Announcement

The King of Honey Island

By MAURICE THOMPSON

Author of "Alice of Old Vincennes," etc.

ISSUED AS No. 34

THE LIBRARY OF POPULAR FICTION

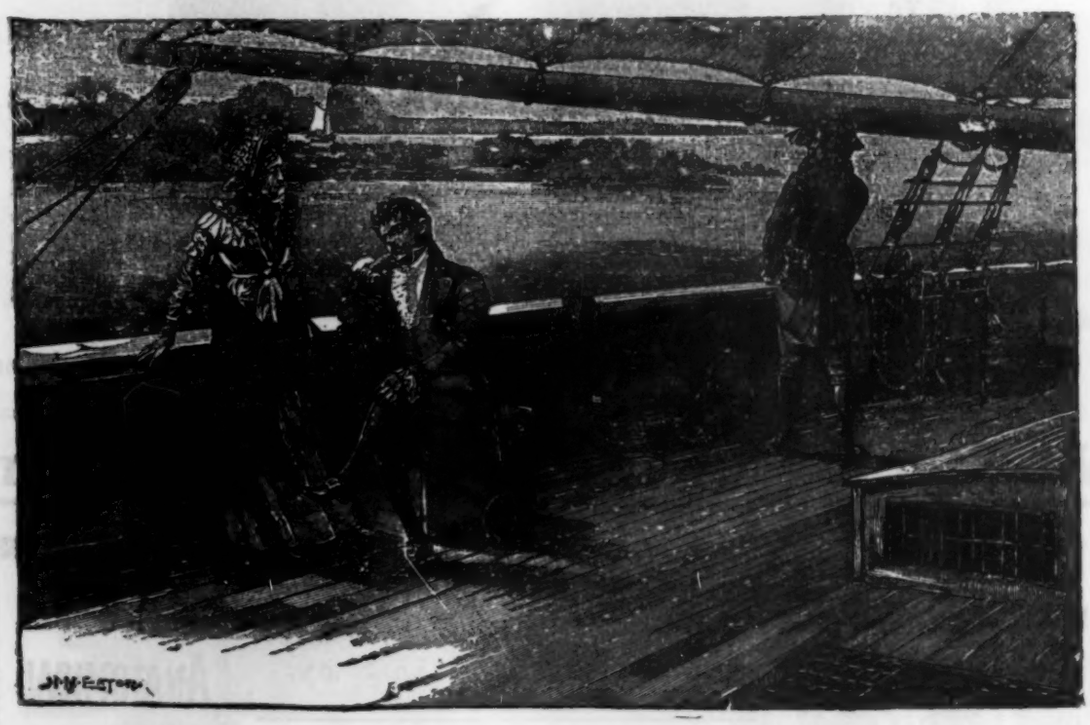

Pierre Rameau was a dreaded outlaw known in Louisiana in 1812 as the King of Honey Island, because this small island in the Pearl River was headquarters of himself and a daring band of outlaws.

The novel includes sensational and romantic episodes in his career, with incidents on the war of 1812 in which General Jackson figures.

12mo, Paper, Retail 25 Cents. Liberal Discount to the Trade
New titles to be announced later

SEND FOR COMPLETE LIST OF TITLES

The American News Company

Publishers' Agents 39-41 Chambers Street, New York

We desire to announce to the trade the following new books, and solicit your order for the same:

THE FIELD OF GLORY

12mo, 320 pages. Cloth bound, $1.00. By HENRYK SIENKIEWICZ. Translated from the Original Polish by HENRY BRITOFF.

This is the latest and one of the strongest books of this great author, and we are certain that it will have a large sale. The translator is one of the best in this country, and gives to the American people as nearly as possible the exact ideas and sentiments as expressed by the author.

"SLICES FROM A LONG LOAF"

12mo, 250 pages. Cloth bound, $1.00. With 30 full-page illustrations. By H. C. STIEFEL, Ph.D.

This is an interesting and highly entertaining story of a trip of a party of men down the Allegheny River from Oil City to Pittsburgh, and while it contains a great amount of valuable information, it also contains a greater amount of wit and humor than has been issued recently in any book. The manuscript contained so much not only of general interest and information, but of real genuine wit and humor not found elsewhere, that **ANDREW CARNEGIE** made a liberal contribution to the author to enable him to issue the *first edition*, and this was exhausted in a few days after publication. There is no doubt but that this is a "winner," and will sell anywhere.

NEW PLAY BOOKS

We also announce for immediate issue the following Play Books issued in lithograph paper cover. Retail price, 25 cents each.

77. MR. BLARNEY FROM IRELAND. By Charles E. Blaney.
78. THE STORY OF "SCOTTY," KING OF THE DESERT MINE. By Charles A. Taylor.
79. AS YE SOW. By Rev. John Snyder.
80. THE DUEL. By George Morehead.
81. LURED FROM HOME. By Grace Miller White.

NEW JOKE BOOKS

We also desire to announce the issue of the following new Joke Books. Retail price, 10 cents each.

60. TWELVE KENTUCKY COLONEL STORIES.
61. YOUR HAND'S YOUR FORTUNE.
62. "HERE'S TO YE"; or, TOASTS FOR EVERYBODY.
63. WEBER AND FIELDS' FUNNY SAYINGS.
64. WEBER AND FIELDS' STAGE WHISPERS.

The trade supplied at a liberal discount with any of the above books by any of the News Companies or wholesale jobbers, or you may send orders direct to

J. S. OGILVIE PUBLISHING COMPANY, 57 Rose Street, New York

No Stock Complete Without Them

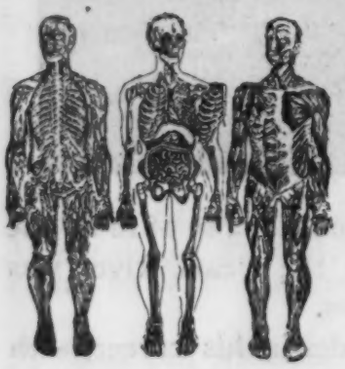

The Most Important and Interesting Study is Mankind.

Thousands of people are interested in the study of Anatomy.

The Dr. Minder's Anatomical Manikins are made for people who wish to know more about their body.

In use to-day by thousands of Students and Nurses.

Published in book form, with key and descriptive text, showing every part of the human Anatomy in its natural color and position.

Sexless.....**$1.50 each**
Female..... **1.75** "

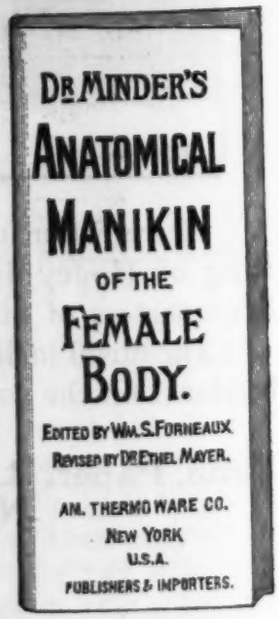

Descriptive matter and trade discount on request

SOLE PUBLISHERS

AMERICAN THERMO-WARE CO., Inc.

16 Warren Street (Dept. 6) **New York**

ATTRACT CUSTOM AND MAKE MONEY

ESTABLISH IN YOUR STORE

A Tabard Inn Circulating Library

OF YOUR OWN

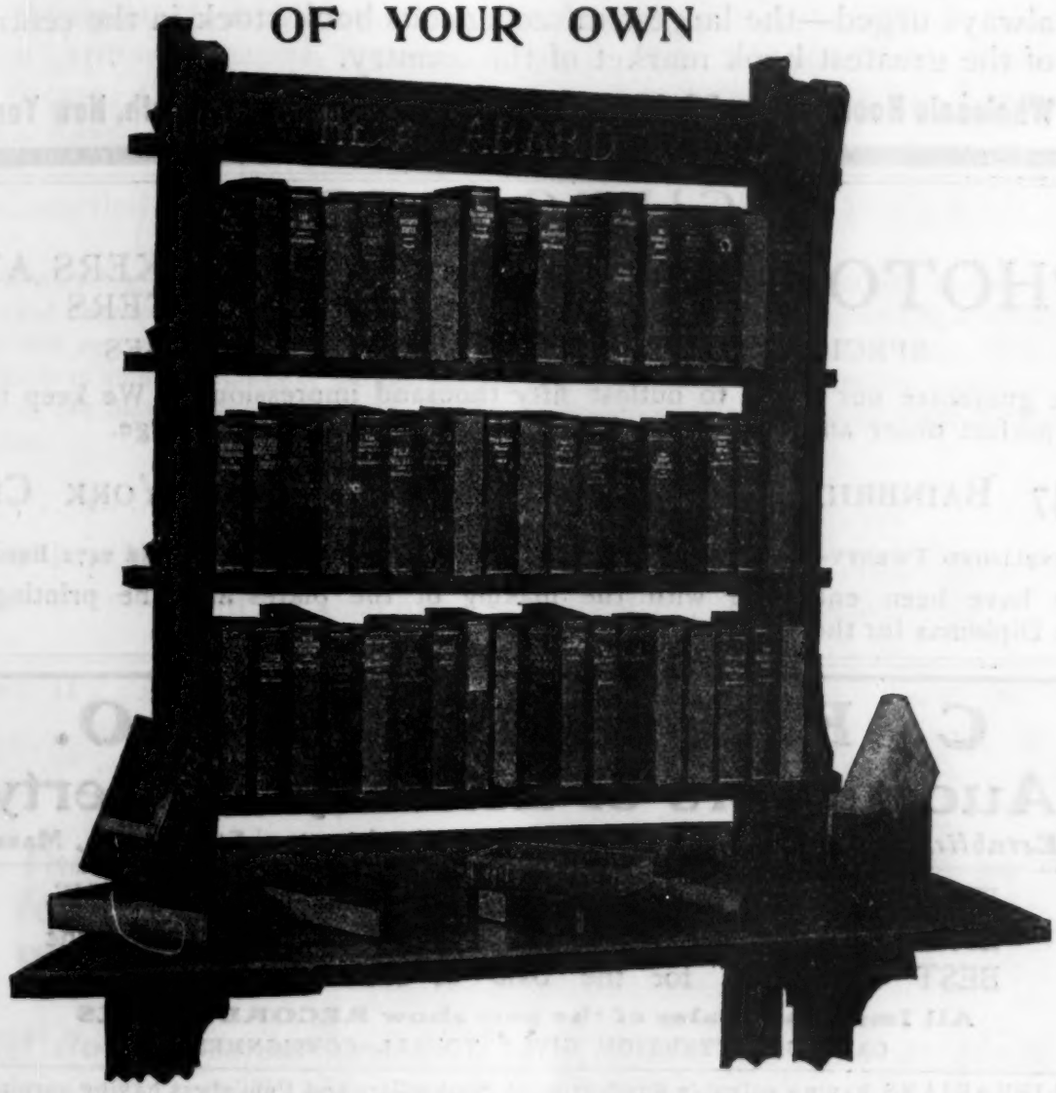

There are now in circulation in the United States fully a million Tabard Inn books. People carry them around with them everywhere and exchange them wherever they find a branch Tabard Inn Library. The immense number of these books in circulation has created a growing demand among storekeepers for branch libraries. To meet this demand we are selling Tabard Inn Libraries outright, giving with each sale the privilege of exchanging all the books in bulk for other books as often as the merchant chooses and at very small expense. A 25-book library costs $25.00; a 50-book library costs $45.00; a 75-book library costs $62.50; a 100-book library costs $85.00. With each library purchased we give a handsome TABARD INN BOOK CASE FREE. Write at once for complete descriptive circular and reserve library district.

Address: **The Tabard Inn Library, 1611 Chestnut St., Phila.**

THE BAKER & TAYLOR CO.

IMPORTING NOTICE

We beg to announce that we have greatly extended our facilities for the importation of English books, so that we are now equipped to fill orders for these publications with the greatest efficiency and intelligence.

This is an important addition to those facilities which we have always urged—the largest miscellaneous book stock in the centre of the greatest book market of the country.

Wholesale Booksellers, 33-37 E. 17th Street, Union Square, North, New York

GILBO & CO.

PHOTOGRAVURE PLATE MAKERS AND PRINTERS

SPECIAL FRENCH PHOTOGRAVURE PROCESSES

We guarantee our plates to outlast fifty thousand impressions. We keep them in perfect order and resteel-face them when needed, free of charge.

247 BAINBRIDGE STREET, BROOKLYN, NEW YORK CITY

ESTABLISHED TWENTY-SIX YEARS (PARIS AND NEW YORK) TELEPHONE 2472 BEDFORD

We have been entrusted with the making of the plates and the printing of the Diplomas for the St. Louis Exposition.

C. F. LIBBIE & CO.

Auctioneers of Literary Property

Established 1878 646 Washington St., Boston, Mass.

IF YOU WISH TO SELL YOUR BOOKS, AUTOGRAPHS, ENGRAVINGS, or Collections of any Kind, BOSTON is the BEST MARKET for the Sale of such Literary Property.

All Important Sales of the past show RECORD PRICES

CAREFUL ATTENTION GIVEN TO ALL CONSIGNMENTS

LIBRARIANS having valuable duplicates, or Booksellers and Publishers having surplus stock, please correspond with us.

The Butler Ward Company

BOOKBINDERS

Cloth and Leather Edition Work

High-class and artistic bindings for the most exclusive trade.

Largest plant equipped with the latest and most improved facilities for the accurate and rapid execution of all orders.

497-501-503-505 Pearl Street

NEW YORK CITY, N. Y.

Telephones: 3629 *and* 3630 *Franklin.*

Accuracy. Promptness. Reliability.

KAY PRINTING HOUSE,

66-68 CENTRE STREET,

Telephone 1553 Franklin, NEW YORK.

Estimates Promptly Furnished.

Printers to THE PUBLISHERS' WEEKLY.

NOW READY

State Publications: Part III.

WESTERN STATES AND TERRITORIES:

Minnesota, Iowa, Missouri, Kansas, Nebraska, South Dakota, North Dakota, Dakota Territory, Montana, Wyoming, Colorado, Utah, Nevada, Idaho, Washington, Oregon, California, Arizona, New Mexico, Oklahoma, Indian Territory Alaska, Hawaii.

Compiled under the editorial direction of R. R. BOWKER

Embracing provisional bibliographies of the official publications of the above-named States and Territories, from their organization. While the difficulties of compiling a bibliography of this sort at the present time make absolute completeness impossible, every effort has been made to obtain accuracy to the extent covered, by means of the coöperation in most of the States of the State Librarians, State University librarians, or officials of State Historical Societies.

ALREADY PUBLISHED

PART I: NEW ENGLAND STATES.—Maine, New Hampshire, Vermont, Massachusetts, Rhode Island, Connecticut.

PART II: NORTH CENTRAL STATES.—New York, New Jersey, Pennsylvania, Ohio, Indiana, Illinois, Michigan, Wisconsin.

The complete work, exceeding 800 pages, will be furnished at $10.00. Subscriptions will be received only for the whole work.

☞ *But 500 copies have been printed and there are no plates. Only 148 copies remain unsubscribed.*

The attention of State Libraries, of the central public libraries, and of foreign libraries, is especially called to this bibliography, but it is also important to that larger number of libraries which cannot undertake to collect the State publications even of their own State and yet should be able to inform students and inquirers as to what is to be found in the publications of their own State and of other States. What New York and Massachusetts are doing in forestry, for instance, is of importance in all States and to foreign students of the subject.

ADDRESS ORDERS TO

THE OFFICE OF THE PUBLISHERS' WEEKLY,

(P. O. Box 943,) **298 Broadway, New York.**

THE NEW BOOK BY MISS TYNAN

"THERE was no one so well liked in all the county, by rich and poor, as

DICK PENTREATH

"He had a curious radiancy of aspect, which people felt without being able to define it. It was really the expression of his heart's good will toward all his fellow creatures. He was merry, he was friendly; he remembered the children's names and the old people's ailments. When he rode through the village of a morning, the women would come out of their cottages to their garden gates and lean across them to watch him out of sight. What a pity Mrs. Pentreath couldn't have lived to see Master Dick grow up."

But poor Dick has a lot of trouble in spite of his attractive personality, or perhaps on account of it. The story of his difficulties makes the most delightful book that Katherine Tynan has yet written. Besides the interest of the plot, the character-drawing is delightfully natural, and the dialogue quick and spirited. Everyone who read and enjoyed "The Dear Irish Girl," "Julia," and others of Miss Tynan's popular books will be more than pleased with "Dick Pentreath."

Four illustrations by George Alfred Williams, $1.25

A. C. McCLURG & CO., Publishers, Chicago